DAILY, 5c—SUNDAY, 10c

COLONIST TELEPHONES
All Departments ..... E 4111
AFTER 11:30 P.M. AND BEFORE 8:00 A.M. AND SUNDAYS
News Desk ..... E 4509
Reporters ..... E 8309
Sports ..... E 7000
Social, Island News ..... E 0263
Circulation Mailing Room ..... E 0725

The Daily Colonist.

THE OLDEST DAILY ON THE PACIFIC COAST—ESTABLISHED 1858

NO. 34—NINETY-THIRD YEAR | VICTORIA, BRITISH COLUMBIA, SUNDAY, JANUARY 21, 1951 | SIXTY PAGES

Many will agree with Ald. Baxter that tag days are overdone here.

Sea-Front Drenched by Pounding Waves

Colonist photographer Jim Ryan was drenched several times late yesterday morning while getting this picture of a car marooned on Dallas Road near Ross Bay Cemetery. The vehicle was one of several stranded on the roadway as mountainous waves, made worse by an exceptionally high tide, pounded against the sea wall and over the road. Sheets of water lashed the road fringes of the cemetery.

—Colonist Photos by Jim Ryan.

Hundreds of logs, large and small, and driftwood of all shapes and sizes were tossed about like match-sticks as yesterday's southeast gale swept them into the western portion of Ross Bay. Some driftwood was thrown onto Dallas Road in front of Ross Bay Cemetery, while smaller pieces were blown into the cemetery itself. Hundreds of Victorians drove about the waterfront during the afternoon to see the wind-lashed waters.

Second Gale Lashes at Island; Queen Charlottes Struck Hard

Tug Officer Lost in Gale

By RAY WORMALD

A veteran tugboat skipper was swept overboard yesterday during a severe storm near Active Pass.

The man, identified as Walter Gilbert Bremner, 50, is presumed dead. He was working aboard the Island Mariner as a first mate and was knocked overboard by a jumping tow line.

Capt. J. F. Lafek, skipper of the vessel, said he was knocked unconscious when thrown to the deck by choppy seas as he went to toss a line to Bremner.

Winter took another wind-lash at the city's waterfront yesterday, this time pounding the area with a gale from the southeast.

Storm-conscious shipping men and mariners generally had had advance warning of the storm, and as a result there was no shipping trouble. Passenger ships leaving and entering the port faced difficulties in rounding approaches to the harbor, and schedules were upset slightly.

A British freighter, the Ss. Burhill, was unable to reach Ogden Point docks in safety, and anchored off Royal Roads. Three ships at Ogden Point docks were comparatively sheltered. The breakwater blocked heavy seas heading toward the vessels.

CRAFT BUFFETED

Early in the evening a small R.C.N. harbor craft, bound for Esquimalt, was reported taking a severe buffeting in the Trial Island area, but reached her destination safely.

The storm knocked out a light in the Pelly Island beacon, Victoria harbor, and wind-lashed seas prevented a Transport Department harbor launch from attending to repairs. It will be relit as soon as possible.

The 32-foot motor launch Salishan, owned by Dr. G. W. C. Bissett, snapped her mooring line at the Royal Victoria Yacht Club about 3 p.m. yesterday and drifted ashore on a small rocky island.

DAMAGE LIGHT

Damage to the $10,000 vessel was believed light. It will be refloated today at high tide.

Big logs which broke loose from a boom in Cadboro Bay threatened the entire fleet at the yacht club at one time during the gale. However, no serious damage was reported.

The shoreline from the breakwater to Gonzales Point took a serious beating from mountainous waves. There was an exceptionally high tide at mid-day and sheets of water lashed over the roadway and into the adjacent cemetery.

Several cars and a truck were stranded on that section of Dallas Road late in the morning. The vehicles were given salty wash every few seconds before being towed away.

Hundreds of logs were forced to the western end of Ross Bay. They were tossed about like matchsticks. Many smaller pieces of driftwood were thrown into the road.

Many Victorians drove along the waterfront as the storm raged throughout the early afternoon and reached its peak shortly after 4 p.m.

Sign Falls, Injures Pedestrian

A falling sign, blown loose by the wind, knocked a woman unconscious on Douglas Street, yesterday afternoon.

Victim was Mrs. Lindsay Hofner, 3115 Alder Street, who was taken to St. Joseph's Hospital for a checkup. She complained of a bump on her head.

The heavy sign, situated near the intersection of Douglas and Humboldt Streets, pinned the woman to the sidewalk. She was extricated by employees of a nearby garage and other pedestrians.

A short time later, the wind smashed a large plate glass window in a store in the 700 block, Yates Street. The broken glass struck pedestrian Norman Richards, 914 Meichosin Street, cutting his left foot.

Cape St. James Winds Reach 125 M.P.H. Peak

A hurricane ripped out of the North Pacific yesterday, whipped across the Queen Charlotte Islands and in less savage form dealt Vancouver Island its second knockout punch in a week.

The wind at its height rose to a roaring 125 miles an hour at Cape St. James, on the southern tip of Kunghit Island. Sandspit near Queen Charlotte City recorded 100 miles an hour.

The 66-miles-an-hour peak at Victoria caused extensive power and communication damage.

LINES DOWN

Main break in the long-distance telephone lines was at Mile 12 on the E. & N. Railway line. Fallen trees completely severed the main trunk line and all Up-Island calls had to be rerouted through Vancouver. The line to Jordan River and Sooke was also knocked out by falling trees.

B.C. Electric trouble crews started their second weary battle of the week. They worked all night repairing broken lines in the city, Shawnigan Lake and Cobble Hill.

Main break in Victoria was on the 12,000-volt line on Ambassador Avenue. A huge oak tree, uprooted by the gale, fell across the line. Service was restored in about an hour.

BUS STRANDED

Campbell River was lashed all day by the gale and unofficial reports clocked the wind at 70 miles an hour. The morning bus from Kelsey Bay was stranded about 19 miles north of Campbell River because of icy roads.

Four passengers and the driver helped push a light passenger car up the hill to get a ride to Campbell River. About ten inches of new snow fell during the day.

Port Alberni escaped the gale but heavy rain was reported in the area.

Nanaimo reported rain and snow late last night with gale force winds in the afternoon.

The afternoon boat to Vancouver docked an hour and a half late. C.P.R. officials reported a "rough trip."

WEATHERSHIP SAFE

The weathership Stonetown, posted at weather station Peter, 900 miles west of the Queen Charlottes, safely rode out the storm.

Reports from the ship, which has a crew of 55 men, reported gusts up to 100 miles per hour.

It was the worst gale in a decade from the point of intensity. Storm warnings, posted early in the day however, sent fishermen to shelter.

The gale warning remains in effect today but the wind is expected to drop to light by the afternoon in most areas.

BULLETINS

Ship Afire

NORFOLK, Va., Jan. 20 (AP). — An explosion in the oil tanker Logan's Fort set the 10,000-ton vessel afire here tonight.

At least two crewmen were injured.

Claim Violation

BELGRADE, Jan. 20 (INS).— An unconfirmed report said tonight that about 100 Bulgarian bombers violated Yugoslav territory on a flight to Albania but a spokesman for Marshal Tito's Government described the report as exaggerated.

Meat Supplies Dwindle in U.K. After Dispute

LONDON, Jan. 20 (CP).—British housewives stood patiently in line today to obtain a little meat at butcher shops. The supply has been dwindling fast as a result of a dispute between Argentina and Britain over meat prices.

Some butchers drew on reserve stocks today to meet the demand, but warned customers they will go short in the next week or so.

One butcher said that he opened his shop on the assumption that everything would be sold out in the first two hours.

The weekly meat ration now is less than 11 cents worth of fresh meat and about three cents worth of corned beef. To complicate matters, meats are priced at a scale that enables the buyer to obtain very little.

U.S. Prepares Price Freeze Within Week

WASHINGTON, Jan. 20 (AP).—The Office of Price Stabilization today aimed at a simultaneous freeze of about 8,000,000 prices by the end of the coming week.

If they fail to issue the order by that time O.P.S. officials think it will be largely because of formalities and mechanical details—and not disagreement over policy.

Officials have estimated, on the basis of World War experience, that general controls would apply to about 8,000,000 difference prices and 3,000,000 or 4,000,000 companies.

Eric Johnston, the new administrator of the economic stabilization agency under which O.P.S. operates, is not expected to block the freeze. President Truman appointed Mr. Johnston to the E.S.A. job yesterday after dismissing Alan Valentine, who had held up an earlier freeze proposal on the ground it was premature.

PREPARING ORDER

Today the White House was preparing to issue an executive order changing the whole stabilization setup.

The coming price freeze is expected to roll back prices. The most talked-about date has been January 1.

The order will be only temporary, designed to put a brake on the climbing cost of living until detailed ceiling prices can be worked out.

The freeze will exempt those food prices which cannot be restrained without holding the farmers' prices below parity. Parity is a long-standing formula designed to give the farmer a fair income in relation to the prices of thing he must buy. The Defence Production Act says no prices can be frozen below parity. Most farm prices now are below that level.

The freeze will be accompanied, or followed shortly, by a wage control order, as required by the law.

Indication From Ottawa

Nanaimo Army Camp to Open

By TOM GREEN
Colonist Ottawa Correspondent

OTTAWA, Jan. 20.—Serious consideration is being given by the National Defence Department to the reopening of the military camp at Nanaimo, it was learned tonight in authoritative sources.

High officials said it is almost certain that the Nanaimo camp would be opened again soon. It has been stated it would be a very favorable location for the training of one or two tank corps as a start in reopening the camp.

An early official announcement of its decision is due to be made by the Defence Department.

SEEK WOMEN

The recruiting of women for Canada's armed services is expected to be launched on a country-wide scale in the near future. Formal approval by the Cabinet remains to be given and this will be one of the matters on the agenda for consideration at the series of Cabinet meetings to be held during the coming week, before the opening of Parliament.

The move for recruiting women for the three services has the support of the majority of members of the Cabinet, to relieve men who are now doing office work for active duty in the field. Women likewise could be employed in radar installation stations, as cooks, in stores, and as medical aides.

Meantime, it is understood, a temporary ceiling of 5,000 for women volunteers has been tentatively set by the Defence Department, but this may be increased. Recruiting would be carried on for all three services, although it has not yet been decided how many women will be taken on strength in the respective branches.

In the last war, approximately 45,000 women served in the armed forces: 21,000 in the C.W.A.C.; 7,000 in the W.R.C.N.S. and 17,000 in the Women's Division of the R.C.A.F.

Already, it is learned, the Defence Department has placed orders for uniforms in anticipation of a start in the recruiting of women, and orders have also been placed with printers for enlistment forms, which, when Cabinet approves, would be distributed to recruiting centres across the country.

The Nanaimo camp was built during the World War and was used for infantry training. At one time more than 6,000 men were stationed at the camp.

Lieut.-Col. W. J. Farnsworth, officer commanding the 75th H.A.A. Regiment (Reserve), thought the reopening of the camp had merit in that the warm coastal climate is well suited for training.

U.S. Resolution Demands Red Aggression Label

LAKE SUCCESS, Jan. 20 (AP).—The United States today demanded in a long-awaited resolution that the United Nations brand Communist China the aggressor in Korea.

The United States also declared the door to a peaceful settlement in the United Nations is open but the time has come to draw the line of free nations against aggression.

To meet British and French objections, the United States proposal left wide open the form of punishment, if any, the United Nations may mete out to Communist China and Communist North Korea.

American sources said it did not give Gen. Douglas MacArthur, head of the United Nations field forces, any more authority than he already had to fight the aggressors; specifically, it does not authorize American planes to bomb Red China.

India's Sir Benegal N. Rau, fresh from Paris talks with Prime Minister Nehru, attacked the proposed resolution as a "disastrous course" to which India is opposed. He said Peiping's reply to last Saturday's cease-fire appeal, construed by Washington as a flat refusal, was not actually a rejection and it offered further room for negotiations. After Rau spoke the committee adjourned until Monday at 3 p.m. (E.S.T.).

Pre-Dawn Patrol Probes Red-Recaptured Wonju

TOKIO, Jan. 21 (Sunday) (AP). — An Allied patrol today stabbed back into Wonju a few hours after elements of an enemy regiment recaptured that gateway town of rubble on the central Korean front.

The major menace, however, was southeast of Wonju. Six North Korean divisions at heavy cost in casualties were trying to manoeuvre for a break out of the Sobaek Mountains to the plains of Southeast Korea.

A field dispatch did not say how long the pre-dawn patrol remained in Wonju. The Allies were forced out of the town Saturday for the second time in a week.

FOUND ENEMY

The dispatch said the patrol found enemy troops working feverishly at Wonju's airstrip a half mile southeast of town. They either were trying to mine the field or make it usable. The account did not say whether the patrol ran into opposition in Wonju.

A long-awaited Red offensive was expected to break out at any moment, but Gen. MacArthur declared "no one is going to drive us into the sea."

An Allied patrol gave up Wonju late Saturday after a sharp fight with superior numbers of Reds who swarmed into the road and rail centre from three sides four hours earlier.

The United Nations unit pulled back towards the main Allied line, 25 miles south.

The Allied patrol had reoccupied the town Friday without opposition.

Legion Speakers Urge Total War Preparation

DUNCAN, Jan. 20.—Total preparedness for war, with immediate steps toward national registration and full conscription of every man and woman in the country so those who serve can do the thing they are best fitted for, was urged by principal speakers at the Central Island Zone meeting of the Canadian Legion in Duncan.

Major-Gen. G. R. Peakes, V.C., M.P. for Nanaimo, told the members he would put forward their requests at Ottawa. He said, "We are probably in for a long, grim struggle, and we must prepare to make huge sacrifices."

AFTER REGISTRATION

He did not urge conscription until national registration had been completed and there were adequate supplies of necessary equipment and machinery for full preparedness.

"Very careful medical examinations must be carried out this time," General Pearkes said, "for we are paying pensions now to 15,000 veterans for pre-enlistment disabilities and we must avoid a repetition of this."

Andrew Whisker, M.L.A. for Cowichan-Newcastle, promised fullest support for the demands of the veterans at Victoria. The full support of the Legion was urged for the proposed increase in hospital insurance rates.

Col. A. G. B. Lewis, zone commander, read highlights of the brief, introduced the speakers, and urged support for the total preparedness program.

Woman Hurt In Stair Fall; Condition Poor

A 67-year-old Saanich woman is in poor condition in St. Joseph's Hospital as a result of a fall in her home yesterday afternoon.

She is Mrs. Helen Best, 3131 Qu'Appelle Street.

Saanich police, who took Mrs. Best to hospital said she fell down a flight of basement stairs. She was unconscious during the emergency run to hospital, police reported.

Hospital authorities said the woman received a skull fracture.

Ship Flashes Appeal for Aid

SAN FRANCISCO, Jan. 20 (INS).—Globe Wireless in San Francisco today reported receipt of an SOS message by its marine station in Manila from the Ss. Fairside, in trouble off the coast of Kyushu, southernmost Japanese home island.

The message, received at 12:44 p.m., P.S.T., gave the ship's position as 33.43 north latitude, 130.31 longitude, east northeast of Ebo Shi Shima. It stated the ship was "off (course) and discovered propeller to be lost. Hope immediate help."

Tense Spy Story In Colonist Today

"I FOUGHT Spies," a series of eight stories packed with thrilling encounters with enemy agents during the World War, begins in today's Magazine Section of The Daily Colonist.

They are told by Frank Jackson, England's most famous hush-hush man, and are taken from the secret files of this sea of intelligence sleuths. Jackson was styled by Eisenhower as "the greatest living expert on security."

Brave Gale on Mercy Mission

—Photo by The Baldwins.

With planes grounded and ferry service canceled because of a 60-mile-an-hour gale, Skipper John Oswald (right) and Ted Nutting braved the storm to bring Jeannie Ferry from the Indian village at Cape Mudge, Quadra Island, to Lourdes Hospital at Campbell River. The patient later died. Oswald is skipper of the Victory II, plying between Campbell River and Quadra Island.

Dig for Survivors

Frantic Rescuers Seek Swiss Avalanche Victims

GENEVA, Switzerland, Jan. 20 (AP) —At least 32 persons have been killed and many others are missing in an unprecedented series of avalanches in Eastern Switzerland in the last 24 hours.

The death toll was given as a minimum by the semi-official Swiss News Agency late tonight after a day of frantic rescue operations in scores of villages and alpine valleys.

Firemen, police, soldiers, frontier guards and civilian volunteers still worked to dig out from mountains of snow any victims who might still be alive.

RESCUERS HAMPERED

Rescue operations were hampered by broken communications and continuing heavy snowfall. No trains can move in the stricken area and warnings of still more avalanches kept all traffic off the few roads remaining open.

The avalanches were not confined to Switzerland. A report from Milan said there had been four deaths from slides in Northern Italy. In Austria, at least three persons have been killed.

Thick, wet snow has been falling in Eastern Switzerland at a rate of nearly two inches an hour for more than 24 hours. The smallest drift can grow quickly into a mass weighing tons. The new weight breaks the crust on older layers and a deadly avalanche crashes into a valley below.

Many villages in the 15,000-square mile affected area are being evacuated under military orders and army units are bombarding threatening snow masses with mortars in efforts to minimize their destructiveness.

The Weather

FORECAST

Victoria City—Gale warning continued. Cloudy with showers in the morning. Milder. Winds southwest, 30 m.p.h. in the morning, decreasing to light in the afternoon.

High Today—45.

Sunshine Yesterday—Six minutes.

Rainfall Yesterday—Trace.

COLONIST READINGS

	Min.	Max.
Downtown	37	44

TEMPERATURES

	Min.	Max.	Precipitation
Halifax	32	43	—
Montreal	20	36	.09
Toronto	34	46	.02
Winnipeg	—23	— 6	—
The Pas	—25	—19	—
Regina	—25	— 7	—
Saskatoon	—22	— 5	.01
Prince Albert	—26	—15	—
Medicine Hat	— 7	31	—
Calgary	— 6	39	—
Edmonton	—21	— 6	—
Pembroke	21	35	—
Vancouver	37	41	.14
VICTORIA	39	41	trace
Kimberley	3	17	—
Crescent Valley	19	39	.06
Prince Rupert	30	41	—
Prince George	—23	— 5	—
Whitehorse	—37	—21	—
Grand Forks	19	37	—
Seattle	40	45	.09
San Francisco	39	49	—
Los Angeles	47	60	—
Chicago	37	37	.06
New York	46	61	—

Inside Today

	Page
R. T. Matson From Singapore	2
Russian Leaders Jockey for Power	5
★ ★ ★	
Bobby Sox	15
Building Notes	34
Classified	33
Comics	23
Crossword	6
Culbertson on Bridge	30
Editorials	4
Entertainment Column	7
Finance	16
G. E. Mortimore's Column	2
Life's Like That	26
Local News	3, 26
Louella Parsons' Column	15
Marine News	31
Observation Car	4
Oddities	5
Radio Column	6
Radio Programs	23, 24
School Page	22
Serial Story	8
Social	10, 11, 12, 13, 14
Sport	19, 20, 21
Sunrise and Sunset	6
Television	23, 24
Theatres	15
Tides at Victoria	7
Tom Taylor's Column	4
Uncle Wiggily	9
Vancouver Island News	33

ALL ABOARD

By G. E. Mortimore

George Redknap, veteran city parks department employee, has spent the last four years tending the fauna of Beacon Hill Park. The other day I called on him to see how he liked the job. I rapped on the door of the trim stucco house among the oaks which the city

"He'll be around the park somewhere," I was told. In time I tracked him down as he was coming out of the deer pen—a small, gentle Cornishman who wore a battered soft hat and smoked a down-curving pipe.

"Nobody wants to read that stuff about me in the paper," he said modestly.

"Sure they do, George," said a fellow-worker. "You'd be surprised how many people ask for you."

Mr. Redknap sidled away, but I managed to corner him a few minutes later in the park tool-shed just at quitting-time. He sat down on a bench beside the pot-bellied stove and talked reluctantly.

He said he was going to retire last Spring, but the city kept him on because birds and animals were raising families and a nursemaid with know-how was needed. Most of the park creatures make a good job of parenthood, but sometimes they are overtaken by disaster which is too big for them to cope with.

Mr. Redknap's house has been a foster nest for several young ducks which have lost their mothers. The trouble with a drake, Mr. Redknap indicated, is that he's only interested in being a husband. A drake is not at all interested in being a father.

If someone slips mother in a sack one dark night, the park has a brood of orphans on its hands. Father quacks off to win bread for his own crop. That's the end of some of the park idylls which begin in Spring when mallards moon around in pairs with that "death do us part" attitude.

Sometimes orphans live in the Redknap house for a week or so until they get their bearings. Then they are turned loose. Other occasional guests are birds which break a wing or a leg.

Mr. Redknap has never actually caught a poacher making off with a duck under his arm, but he's fairly sure that some ducks get snared, because they're so tame. Naturally, he takes a poor view.

* * *

There used to be four golden carp—like king-sized goldfish—in one of the park lakes. Now there is one. Mr. Redknap suspects that not all of them died natural deaths.

Several times he has stalked and caught small boys fishing in the lake—a strictly forbidden sport. Once he actually nabbed a boy with a carp on the hook and made him throw it back.

A few people think the city keeps a free flower-shop from which the taxpayers can help themselves. Mr. Redknap has arrived in time to discourage several people from gathering forbidden nosegays.

Most people are honest, though, Mr. Redknap said. "Anyway," he added, between puffs of smoke, "I never worry."

He beats a path between his house, the feed shed, the bird house and the deer enclosure. His charges include canaries, budgerigars, a parrot, a cockatoo, chipmunks, squirrels, doves, Chinese pheasants, bantams, peacocks, deer, Siberian cranes and a horse.

The star boarder at the bird house used to be an Indian mynah bird which whistled, cattered "Hello George" and "Where are you going?"

It was also reputed to speak Hindustani, but you couldn't prove it by Mr. Redknap. He doesn't speak the language.

George the mynah caused an embarrassing scene one day. A pretty girl was passing the cage when she heard a shrill whistle which sounded too much like a sound of approval to suit her modesty. She glared at an innocent man who was standing nearby. There was another whistle. This time she walked back and flung some hot language before the bystander convinced her that George was the wolf.

The mynah was found dead in his cage three years ago. Many people missed him.

Another resident of the cage is a parrot which was captured in Victoria some years ago. Presumably it was a fugitive from a ship. It says "Pretty Polly," "Polly want a cracker," "Shut up," "Good-bye" and "Hello."

* * *

Mr. Redknap doesn't believe it's cruel to confine birds and animals, as long as they're kindly treated. Some people got quite nasty about the late Ursus Kermodei, the bear which used to live in a cage. One lady who was leading a bulldog on a leash once suggested quite seriously that she might be allowed to take the bear for a walk.

Mr. Redknap was born at Gunnis Lake, Cornwall. He came here in 1911 after living for some time in New Zealand. He worked briefly at several other jobs, and joined the city's parks and boulevards service 33 years ago. He always took a kindly interest in livestock, and kept fowls and goats.

The city hasn't named a successor to him yet, and that suits Mr. Redknap fine, because he likes the job. When he does retire, he'll move to a four-room house at Patricia Bay, but the chances are that he'll still come in quite often for a stroll in the park.

Review of Legislative Program Due in Series of Cabinet Talks

OTTAWA, Jan. 21 (CP). — Major portions of the Government's 1951 legislative program will be reviewed at a series of Cabinet meetings starting Tuesday.

In little more than a week, the Government will face a Parliament anxious to know what is planned in the way of manpower policies, defence measures and price and wage controls.

The special emergency session, called last August to settle the general rail strike and to authorize the dispatch of troops to Korea, will be prorogued January 29. On January 30, a new session will be opened.

The speech from the Throne will give some indication of the Government's legislative program. Further details are expected to be disclosed during the traditional debate on the address in reply to the Speech from the Throne.

George Drew, Progressive Conservative leader, will speak in the debate February 1. He will be followed by Prime Minister Louis St. Laurent, M. J. Coldwell, C.C.F. leader, and Solon Low, Social Credit leader.

The way then will be clear for various members of the Cabinet to give details of some of the proposals planned for the session.

The Canadian Legion has been pressing members to urge compulsory military training in the reserve forces. The Government has not yet disclosed views on the proposal. Defence Minister Brooke Claxton said Friday that men were badly needed in both active and reserve forces "and these men will be obtained one way or another."

Delicate examples of jewelry art were produced by the goldsmiths of Ur of the Chaldees 5,000 years ago.

Better Apple Grown in East

WORCESTER, Mass., Jan. 20 (AP). — A new variety of apple which combines many of the best features of the Baldwin and McIntosh and is more adaptable to New England orchards has been developed by a North Grafton horticulturist.

The apple is the fruit of 25 years of experimentation by S. Lothrop Davenport. It is a Red Winter apple and has been recommended by the pomology department at University of Massachusetts.

Introduced to apple growers by Kelly Bros. Nurseries of Dansville, N.Y., at the 33rd annual union agricultural meeting, it is known as the "Davey."

Agricultural officials report that it is less susceptible to scab diseases than other varieties and has greater keeping qualities. Unlike the Baldwin, it also tends to bear annually in the New England climate.

Leads Flight

—Central Press Canadian.

Col. Thomas Gerrity of Chicago led flight of six United States B-36 bombers, each capable of carrying atomic bomb 10,000 miles, that landed in Britain after 5,000-mile one-stop training flight from their base in Texas. Each plane flew different route to Britain and each will fly different route back on return trip which began yesterday. Flight was the first made to Britain by B-36.

Named for Clown, Oofty Goofty Dies

RACINE, Wis., Jan. 20 (AP).—Oofty Goofty Bowman, 75, who was named after a circus clown, died yesterday. Bowman, a shipping clerk, always said he liked his strange name and never attempted to disguise it by using initials.

Facts on Rubber, Palm Oil Gathered In "Perfectly Revolting" Expedition

By H. T. MATSON

SINGAPORE, Jan. 10.—(By Airmail)—Since Friday I have been waiting for R.A.F. to make up its mind on two points; one, whether they'll fly me up to Saigon; two, when they will be ready for a "strike"—which is roughly strafing and bombing bandits from the air. [illegible] come back negative; the latter should be "laid on" by this afternoon. Silken Limey voices come repeatedly over the "blower" from Air Command.

"Not quite positive yet. Now, where will you be at such and such a time? Good enough. Then we'll call you at fifteen hundred and thirty hours; right?" And at 1530 hours they call, and it's still "We're awfy sorreh, but . . ."

Enough. Now do you want to know something about a rubber plantation; how the modern system is to stuff the raw latex into huge retorts and through things exactly like cream separators, and treat it with pneumonia to stop it from coagulating, and then subject it to heat and tremendous pressure and then pipe it into trucks similar to ordinary gasoline trucks, and then deliver it somewhere or other in a nice, white, creamy state, and all that? And do you care to shift from one foot to the other while analytic chemists shout rhetorically about tensile strength, sludge content, viscosity, the while dragging you by the scruff of the neck around a stinking laboratory? Of course, you don't.

DUTIFUL DAY

And there were only three things worth printing during that dutiful day in Kuala Lampur, whereon your correspondent tried hard to emulate an elastic band on your behalf. One, the plantation visited was strategically equipped with searchlights for picking out bandits; two, rubber that has gone sour in the little cups that hang diagonally from the trees (and looks like large bad oysters and smells five times fruitier) makes the very best of crepe—take a sniff at your soles next time you don your pet sneakers—and third, to watch a "tapper" slickly running his little round chisel diagonally down the trunk of a prime tree and then see the latex well up like blood from a severed artery—is quite entertaining — the white blood flows fast at first, then slows until finally coagulating, about an hour and a half later. The cup, if I remember, holds about six fluid ounces, and certain types of trees are tapped alternate days, and others every fourth. About 25 to 30 years is considered fair life for the modern rubber tree, after which they are poisoned and new ones planted round about.

OBSOLETE METHOD

The chap—an enormous Frenchman—who herded me through the "bungy-trees" said that some planters let their trees go on producing for 60 years, but of course, such trees were obsolete, as were also their obsolete planters . . . eh, bien! . . . and then the big Frenchman indulged himself in one of those sinuous continental shrugs, leaving me to figure out for myself just how non-obsolete was the smart place he was boring me to death with. Altogether that Frog and self had never been born to jibe on anything but the anticipated delight of bowing with aplomb and elan, a torturing adieu to one another. But things got worse—this fellow had also 25,000 acres in palm oil trees, and although I was not forced to examine each tree on those 25,000 acres through a Bunsen burner (microscope, I suppose, but let's press on), nevertheless, I was compelled to finger various leaves and to toss the good "fruit" nonchalantly from hand to hand, feel the weight of it; now press it with my thumb and forefinger and see the oil exude, etc. H'mm, h'mm, Monsieur Frogiere, beautiful, just beautiful!

HAD TO TRY IT

And then through another lab, where palm oil was refined from a thick, orangey-looking pulp to a colorless bottled state of supreme but worthless purity; and naturally, one had to pour a drop onto the palm of one's hand and work it over to prove to oneself that it was the finest palm oil you'd ever dreamed of. Then, by hickory, came a 50-page booklet on the stuff; statistics, and numerals, and diagrams, and charts . . . and of course, that must be put graciously in a pocket—for study, and how to become an oilier but better boy in four gulps and a massage, because a bottle also goes into the pocket. Well, for about six and a half hours I smirked round among the rubber trees and palms; asked all sorts of brilliant questions, got wonderful answers, had a perfectly revolting time, and finally came through it all not quite sure whether I was an inner tube or something to rub gently into the top of some old Johnny's balding head. Actually, I suppose, I'm the better man for it. And anyway, I endured it all in the true spirit of duty towards Colonist readers, whom I felt should know a lot more about palm oil and rubber, so you have yourselves to blame for this. I'm sorry.

WALKING STICK DIGNITY

LEEDS, England (CP).—"To add to their dignity," 300 Leeds University students now carry walking sticks.

New Princess Here in May

VANCOUVER, Jan. 20 (CP).—The new Canadian Pacific automobile ferry for service between Vancouver and Nanaimo may be in service next June, Capt. O. J. Williams, manager of C.P.R. Steamship Service, said today.

Trials for the $4,500,000 ferry will be held in Glasgow in early April and the ship will sail for this coast about the middle of the month.

The ship has been named Sa. Princess of Nanaimo and will be brought over by Capt. G. R. Thompson, who will leave here for Glasgow with a special crew next month.

BUSY KNITTER

BLAIRMORE, Alta. (CP)—Mrs. Ruth Owe, a Blairmore oldtimer, recently celebrated her 82nd birthday. During the World War she knitted more than 1,200 pairs of woollen socks for Blairmore men in the armed services.

Flyer Derailed by Fluke

Engineer Killed, 25 Injured In Ottawa Train-Truck Crash

OTTAWA, Jan. 21 (CP).—One man was killed and 25 other persons were injured, none seriously, Saturday when the Canadian Pacific Railway's Dominion Flyer smashed into a stalled coal truck at a level crossing here and jumped the rails.

The locomotive engineer, G. Albert Scharfe, of Ottawa, was scalded to death by live steam when trapped in the cabin of his engine. His fireman, Earl Fergus, of Smith Falls, Ont., leaped to safety and escaped with scalds.

STALLED ON TRACKS

The truck driver, Romeo Albert, and his helper, Jim Davis, jumped and escaped unharmed when they saw the train, the C.P.R.'s Vancouver-Montreal run, bearing down on them. Their truck had stalled on the tracks.

The train, coming out of the West and running an hour and 20 minutes late, was highballing through Westboro, one of the capital's western suburbs, at 80 miles an hour when the crash occurred at 7:45 a.m. E.S.T.

Most of the injured passengers, from various parts of the country, were bound for Montreal and points East.

Some passengers were in their berths, others were dressing and shaving, and still others were breakfasting when the crash occurred.

The derailment was a fluke. The impact of the crash threw the truck into a switch stand, flipped the switch over and automatically turned the locomotive into a siding about 100 yards ahead. The engine, traveling at high speed, plunged from the rails at the turn.

Canadian Sales Of Materials To Japan Huge

VANCOUVER, Jan. 20 (CP).—Japan may buy from $35,000,000 to $40,000,000 worth of raw materials from Canada this year, it was reported Saturday in a survey from Tokio.

Settlement of peace treaty terms, expected to be made in Tokio shortly, is expected to bring an enormous increase in trade.

Bill Herbert, special C.B.C. war correspondent in Korea, reported from Tokio that Japan may increase her Canadian purchases of wheat, rayon, pulp, sulphite pulp, mica and zinc, plus a wide range of other products.

Since the start of the Korean War, he reported, Japan and Canada had stepped up their mutual trade until it reached a two-way value of around $30,000,000 during the last six months of 1950.

Sales reported within the last two months include a $14,000,000 order for Canadian wheat.

White Russians in Exile Ready to Battle Reds

PARIS, Jan. 20 (INS). — White Russian leaders in exile in France said tonight they command 100,000 possible recruits for Western defences in any war that Communist Russia might launch.

Gen. Ilya Oprits agreed with another former Czarist soldier, Col. Michel Oupornikoff, that the United States "should wage a much stronger propaganda war" against the Communists.

FEAR REVOLT

They do not think that Russia will start another world war—at least "in the near future," and they give two reasons:

"First, the Communists fear an internal revolt.

"Secondly, they have not enough gasoline and oil to wage total war."

Opritz, a weather-beaten old soldier who fought in the Czar's Imperial Guard in the Great War, said Communist Russia's "standing army of almost 200 divisions is maintained to quell possible internal disorders as much as anything."

"As for gasoline and oil," he said, "the Communists have only eight per cent of the world's supply and most of that is concentrated in the Baku area—easy to hit from the air."

LIVE IN TENSION

The big White Russian colony in France lives in tension these days. It hopes for a "counter-revolution" that would enable a return to the homeland quit during the Bolshevik revolution in the Great War.

Most of them barely exist in an over-burdened French economy. Many are taxi drivers in Paris.

"There are some 20,000 army veterans among the 300,000 or so White Russians still left in the world," said Opritz.

A military school is at Versailles for the youngsters in the colony. The youngsters number 60,000 in the Paris area, and 40,000 more in the provinces.

What are YOUR greatest needs in a HEARING-AID?

Clarity of Tone? Greater Power? Lighter Weight? Wearing Convenience? Smaller Size? Less Noise? More Economical Operation? No Button in Ear?

These are hearing features of the finest Radiocars of all time. One of these models will meet your particular needs. You be the judge after a hearing experience with the new amazing Radiocar STARLET—or the famous "All-Magnetic" SUPER POWER with Noisemaster and Phonemaster.

VICTORIA HEARING-AID CO.

326 Pemberton Bldg., 625 Fort St. B. S. H. Tye

Owned and Operated by Hard-of-Hearing Persons

Oldest Established Hearing-Aid Company on Vancouver Island

Nationally-Known Dependable

Watches

FOR MEN AND WOMEN

LONGINES
ELGIN
BULOVA
GRUEN
ROLEX and Others

SPECIAL . . .
Ladies' Reliable 15-Jewel Wrist Watches. Attractively designed $17.50

F. W. Francis LTD. DIAMOND MERCHANTS
1210 Douglas St.

Watches can be Purchased on Our Budget Plan
20% DOWN
Balance in 6 Months

"My Dear — You simply must call HEANEY'S when you move"

Yes, for many years it's been the accepted practice in a great number of Victoria homes to call Heaney's on moving day. This large following is not due to any blind choice, but rather to the fact that Heaney's have the men and the equipment to give a service beyond compare.

When moving day comes round for you, regardless of your destination -- call Heaney's and you'll see why so many people are emphatic about Heaney's service on moving day.

Keep Pace With These Moving Times

Listen Nightly to HEANEY'S NEWS

CJVI Mon.-Sat. 8 P.M.
CKDA Every Night 8 o'Clock

HEANEY'S

Careful Since 1890

Skin Itch

If your skin itches and burns because of Eczema, Psoriasis, Red Blotches, Pimples, Blackheads or Acne, making you embarrassed and uncomfortable, try NIXODERM tonight. Three way action works fast to help bring you a smoother, softer, clearer skin. 1. Soothes itching, burning and smarting in 7 minutes. 2. Kills many germs and parasites often responsible for skin disorders. 3. Helps heal the skin. Ask your druggist for NIXODERM today. Money back unless NIXODERM satisfies you.

NO SOOT • NO CARBON • NO WICKS • NO SMELL

A CYCLOS OIL BURNER

Can be installed in your range by expert mechanics in a few hours. Complete installation including drum and stand, permit and inspection, copper coil, electrical outlet, sales tax and demonstration.
Complete price $153.50

CALL, WRITE OR PHONE E 4138 —
STANDARD OIL SUPPLIES GUARANTEED

C. J. McDowell
Plumbing and Heating Ltd.

1000 DOUGLAS STREET Phone Empire 4138

You see them everywhere . . . the

ENGLISH FORD

THE LOWEST PRICED NEW CAR IN CANADA

. . . and there's no increase in price.

2-DOOR ANGLIA $1234
4-DOOR PREFECT $1327
Thames Trucks from $1060

NATIONAL MOTORS LTD.

FORD — MONARCH—ENGLISH FORD
810 YATES—Heart of Auto Row

Sea Water Invades Cemetery

—Colonist Photo.

Many small lakes of salt water formed on level grounds of Ross Bay Cemetery yesterday as southeast gale pounded great waves against Ross Bay seawall and sent sheets of water over Dallas Road. So great was force of wind and water that small pieces of driftwood were carried from sea onto burial grounds. Greatest amount of water was sent over roadway around midday at height of exceptionally high tide.

Convention Ends Today

I.W.A. Delegates to Discuss Cost-of-Living Increase Offers

By FRANK MEADE

Offers by coastal operators of an interim cost-of-living wage increase will be discussed this morning in closed session at the 14th annual convention, British Columbia District, International Woodworkers of America (C.I.O.-C.C.L.).

District president J. Stewart Alsbury made this announcement before delegates adjourned last night.

During six-week negotiations in Vancouver with Forest Industrial Research Ltd., spokesman for operators, several proposals were advanced to union officials, among them a suggested six-cent-hourly wage increase.

I.W.A. delegates, meeting in the Crystal Garden, will also hear recommendations for wage and working condition changes in their 1951 contract during their third and last day of deliberations. A contract conference will be held later in the Spring at which the directions of the convention will be guides.

Delegates yesterday approved scores of resolutions, most important of which may pave the way for a concerted drive by both C.C.L. and A.F.L. unions in the Province, for amendment of the British Columbia labor code, and curbing of Labor Relations Board power.

Claiming that the L.R.B. interprets the I.C.A. Act "to suit its whims and fancies," the resolution from the union's Vancouver local, asked the convention to protest the board's "unethical practices" to the Minister of Labor.

Said George Mitchell, union district secretary-treasurer:

"For years we've had to lick the boots of the A.F.L. to get them to combine forces with us when we make representations to the Cabinet.

"Now there is nothing standing between the B.C. Federation of Labor (C.C.L.), and the provincial executive of the Trades and Labor Congress.

READY TO JOIN

"We're ready to join forces, but the move has to come from them. We're prepared to go all the way with them."

J. Stewart Alsbury, district president, said that the time has come to "join hands" with the T.L.C.

He suggested that the resolution, when reworded, be sent to the annual convention of the B.C. Federation of Labor, for action by the C.C.L.'s provincial executive body.

Jack Peace, Victoria, a former I.W.A. member, will be taken back into the union at the next international convention.

A resolution, recommending that Peace be reinstated was approved by delegates.

ONCE SUSPENDED

Peace was suspended in 1948, when he joined the now-defunct Woodworkers International Union, formed by left-wing I.W.A. executives.

A resoution, urging that I.W.A. members try to serve on school boards, municipal councils, the Provincial Legislature and the House of Commons, and calling for the immediate setting up of political action classes in all locals, was endorsed.

Unanimously and wrathfully passed was a resolution condemning the recent two-cent increase in milk prices.

ABSURDITY NOTED

The resolution called for a protest to the Provincial Government about the "absurdity" of the one-man Milk Board, and demanded that a re-hearing be held on the price increase.

The I.W.A. will "protest with vehemence," any tax levy to pay old-age pensions at the age of 70, when the Federal and Provincial Governments are not considering a pension increase.

One of the chief speakers at yesterday's session, International vice-president Al Hartung, reported that the union's membership in British Columbia now stands at 26,631. At this time last year it was 18,257, he said.

In Eastern Canada, the I.W.A. had 2,220 members in 15 locals a year ago, and now has 3,289 members of 22 locals.

Disposal of remaining resolutions, completion of 1951 contract demand details, and election of officers, will occupy the delegates today.

Stockpiling of Rubber Causes Overshoe Pinch

Government stockpiling of rubber has resulted in a shortage of rubber overshoes in Victoria.

A retail shoe store spokesman said last week that the supply here of rubbers was "quite low" and might result in distribution being made on a "wartime budget" basis.

He painted a rather grim picture of the rising price of shoes and added that there was "no end in sight" to the spiral. A price increase of about 11 per cent was put on shoes January 1, following a boost last November, and a further increase is expected "about the end of February."

"ALL THE TIME"

"We have to expect an increase in shoe prices all the time," he said.

Along with footwear, clothing is also going up with the next rise expected in the Spring.

The sales manager of a city clothing store said the boost would not be "too extreme" but added that a notable rise would be in the price of suits.

An average boost is tabbed at about $7 per suit with other items of clothing taking a comparative jump.

COTTON RISES

Lower-priced shirts are nearly a thing of the past as cotton prices move upward steadily.

"Shortages aren't expected this year in clothing lines," said the spokesman, but he added that the full effect of the rising costs would be felt most strongly next Autumn.

"We're receiving notices of price changes all the time."

While fuel prices have taken a jump, no shortages are expected here unless bad weather in the mountains prevents regular shipments of coal from Alberta.

"It's anybody's guess as far as predicting shortages is concerned," said a fuel dealer.

COAL COSTS MORE

Coal prices went up an average of 30 cents to $1 a ton last Monday due to recent wage increases granted miners in Eastern British Columbia and Alberta.

Haircuts may go to 85 cents within a few months because of increased operating costs.

Coffee went up two cents a-pound here last week as did the price of milk—now costing two cents more a quart.

Freight rate increases have boosted car prices and an expected "dumping duty" on British makes is set to go into effect at the end of May. At present the new boost is estimated at about $40 a car.

V.L.A. Party To Attend Mainland Talks

Veterans' Land Act Regional Supervisor G. L. Chatterton of Victoria and the entire field staff will represent Vancouver Island V.L.A. small-holders and veteran farmers at a special conference in Vancouver beginning Thursday of this week.

They will attend the conference to acquire new ideas to pass along to the 1,100 Vancouver Island V.L.A. veterans. The total represents more than one-fourth of all V.L.A. established veterans in the province.

V.L.A.'s extensive agricultural development program particularly stresses grassland farming as related to livestock, seed production and soil conservation.

"Because of increasing interest in grassland farming both in Canada and the United States," says W. H. Ozard, V.L.A. district supervisor of agricultural development, "and remarkable advances that have been made in the culture of better grass mixtures, this topic is considered of the greatest importance to V.L.A. settlers at the present time."

In preparation for the Vancouver conference, th delegates will pay a special visit to the Dominion Experimental Station to brief themselves for the conference.

"Grassland farming is the coming thing," Mr. Chatterton said last night, "there is more of it in British Columbia in its relation to dairy farming, than perhaps anywhere else in Canada."

Professors from the University of British Columbia agricultural faculty, staff members of Dominion experimental stations and practising farmers have volunteered as speakers.

Provincial V.L.A. supervisors will be joined by several senior Federal officials.

PRIZED POSSESSION

GUELPH, Ont. (CP).—One of the prized possessions of Mr. and Mrs. Hector Jackson, who have just celebrated their golden wedding anniversary, is a piece of the cake baked for their wedding 50 years ago.

Around Town

With Additional District News on Page 35

Referendum Needed to Restore Library Service to Municipality

Provision of library services to Central Saanich is expected to be discussed by the municipal council as soon as pressing organizational matters in the new municipality have been completed.

Secession of the area from Saanich resulted in termination of the Victoria Public Library services at the end of the year. Resumption of the service cannot take place until the ratepayers approve a referendum asking them if they want the services.

Reeve Sydney Pickles said yesterday he will ask the council to deal with the matter as soon as other urgent business is cleared away.

"I certainly would be opposed to putting the ratepayers to the expense of holding a referendum on that subject only. If the council decides to present the referendum, I feel it would be economical to do so when some other matter is being voted on. Meanwhile, the ratepayers can make use of the Provincial library and commercial libraries," stated Reeve Pickles.

Referring to statements that regret has been expressed that the library referendum was not presented at the time of the elections, the reeve said:

"I didn't arrange the election."

He stated he had been under the impression the library services could be arranged by a council motion. It was unfortunate, he thought, that this wasn't the case.

* * *

LONGSHOREMAN HURT

Leonard Elphick, 784 Adanac Street, suffered injuries to the left knee and foot at Ogden Point docks yesterday morning when struck by a large timber. He was taken to Royal Jubilee Hospital by city police.

The injured man is employed by Empire Stevedoring Company.

* * *

CAR OVERTURNS

A car driven by Clifford E. Mosher, Fanny Bay, overturned on the slippery pavement at Mile 16, Island Highway, Friday night, according to R.C.M.P. highway patrol. Mosher was uninjured and the car only slightly damaged.

SEEKS SISTERS

Carrie Young, Levenworth, Wash., has asked city detectives to help her locate her three cousins. The three sisters are Ida, Hannah and Annie Reid (maiden names), who were born in Dundelf, Ont., and are believed to be living in this area.

* * *

CITY COURT

Edmund B. Taylor, charged with obtaining $10 from W. R. Coles by false pretences, pleaded not guilty in city police court yesterday and was remanded to Wednesday.

It is charged Taylor passed a worthless cheque.

Pleading guilty to a charge of failing to provide his wife with necessaries, Alfred Lim was remanded to Monday for sentence.

* * *

THE THING?

A report from a citizen that a child was stranded on a New England Hotel fourth-floor ledge sent city police scurrying to the scene yesterday afternoon.

On investigation, "the child" turned out to be a box containing some paper which was flapping in the wind.

DEAN ARMES DIES

WINNIPEG, Jan. 20 (CP).—Dr. Henry P. Armes, former dean and acting president of the University of Manitoba, died here last night.

Dr. Armes had been on the staff of the university for more than 40 years before his retirement January 1, 1950.

Too Many Dates Provide Puzzle for New Canadian

When a "date" can be something that grows on a tree, an appointment with a girl-friend or a number on the calendar, the English language is the most confusing of all tongues to learn, says 22-year-old Bernard Klein of Victoria College.

The Czecho-Slovakian-born "new Canadian" knows six languages but calls it "torture" to learn English. Canadians have no idea what a hardship it is for an immigrant to learn to speak English, Klein says.

ROUND EAME

The words which give the most trouble are those which sound or are spelled the same, but have totally different meanings.

The young student arrived in Canada from a D.P. camp in Europe in 1948. The difficulty of adjusting to the Canadian way of life offers problems, too, he said. People who have had to fight for every scrap of food and live by the "survival of the fittest" code find Canadian comfort and ease somewhat of a shock.

Klein ought to know about hardship. He was interned in the infamous Auschwitz concentration camp by the Germans where, he says, 5,000,000 Europeans were murdered during the war.

FAMILY SLAIN

His whole family, with the exception of his sister, perished in the camp's gas chambers.

"Every night we used to see smoke and fire rising from the incinerator. We wondered when our turn was coming," he said.

Klein was freed by the Americans in May, 1945. After the war he traveled through Budapest, Israel and Germany. When he first came to Canada he went to Brandon College.

The young linguist, now a master of English, is working his way through college by teaching Hebrew in his spare time.

Local Artists to Exhibit Work

—Colonist Photo.

Marion Stavrakov stands beside one of the paintings she will exhibit at Eaton's Studio February 3 in aid of the Victoria Lions' Youth Band. The work of artist Vonne McQuillin will also be on display at the week-long show. The exhibit will be under the patronage of Lieutenant-Governor Clarence Wallace and Mrs. Wallace and will be officially opened by Mayor Percy George at 3:30 p.m. February 3.

DRESSES
Sensationally
SALE PRICED

They're leaders in this great sale . . . Special groups of bargains you cannot afford to miss. A wonderful selection of Better Dresses for the after-five date.

Value to $35.00 . . . . . $14.95
Value to $39.50 . . . . . $19.95
Value to $49.50 . . . . . $24.95

And Another Special Group With Prices Too Varied to List at
HALF PRICE
Budget Terms Without Extra Cost

Malleks
1212 DOUGLAS

Hearing Aids
● No Button IN THE EAR
● Economy OF OPERATION
● New T10 Model 3¼ OZS. WITH BATTERIES
MICROTONE HEARING AIDS
404 JONES BLDG. 723 FORT STREET E 8034 VICTORIA

You're Invited to See the
'51 HUMBER HAWK
Greater power, more economy from the new, larger engine. A full-size six-seater car that combines real luxury with economical operation. A big brother to the famous Hillman, the Humber is also a product of the Rootes Group. See it today.
$2290
JAMESON MOTORS LTD.
740 BROUGHTON ST. G 8358

False hopes
How often have you read of a remarkable new remedy which is reported to be a cure for a fatal disease? More frequently than not, these reports are unfounded. Investigation usually reveals the cure to be unsatisfactory for one reason or another. Do not be misled by ill-founded "scientific" news articles. Place confidence in your physician. He is the first to know about new medical discoveries. We are always among the first to stock new medications.
627 Fort at Broad G 1196
McGill & Orme LIMITED PRESCRIPTION CHEMISTS
1201 Douglas at View G 2222

KING'S Shoes Ltd.
SALE
OF WOMEN'S SLATER SHOES — CONTINUES —
710 YATES ST. NEXT TO BIRKS

This Happy Family USES ENO'S "FRUIT SALT"

A happy family is a healthy family . . . and happy families everywhere rely on ENO'S 'Fruit Salt' for a mild, gentle corrective. Should dull headaches or upsetting loginess slow you down, perhaps it is due to constipation. A sparkling dose of ENO'S 'Fruit Salt' taken every morning when needed, may help clear the system of this condition. Make your family a happy family—an ENO family. Buy a large economical bottle at any druggist today!

SOLD THROUGHOUT THE WORLD FOR OVER 75 YEARS

Gentle Laxative — Mild Antacid

1858 **The Daily Colonist** 1951

AN INDEPENDENT NEWSPAPER THE ORGAN OF NO CLIQUE OR PARTY

Victoria Owned and Operated

The Colonist Printing and Publishing Company Limited Liability

1211 Broad Street, Victoria, B.C.

Subscription Rates: By city carrier, $1.25 per month. By mail, British Empire and American Continents, $12.00 per year, $1.00 per month. Other countries, $24.00 per year; $2.00 per month.

SUNDAY, JANUARY 21, 1951

A Start Has Been Made—Keep Going

THE civil defence regional board is, of course, correct in arranging to approach the Provincial Government for financial assistance in setting up a requisite defence organization for the Greater Victoria area. It is a direct responsibility of the senior governments to defray most of the costs of defensive precautions. The four municipalities must nevertheless be prepared to bear some of the expense. Communities must help themselves as well as be helped.

What is less clear is the need for a standstill while this point is being settled. Both Federal and Provincial Governments should have long since clarified the extent of assistance that would be forthcoming, and their neglect to do so has held back civil defence preparations to an unconscionable degree. That this assistance will be forthcoming is not to be doubted, however. Even if, for hypothetical argument's sake, it were not, would the Greater Victoria municipalities thereupon wash their hands of civil defence entirely and do nothing about it?

It is desirable to "build up the brass" but the broad base of A.R.P. organization rests on the thousands of individuals who will be enrolled and organized for this purpose. That organization will be required no matter how the apportionment of costs is arranged. While debating the subject with senior governments why not make a start on the very practical job of lining up the people who will serve, including, as the regional board admits, civil defence wardens in every block. Surely everything need not wait on meetings with the Provincial Cabinet, which might very well prove to be protracted.

Home-Coloring of Margarine Is a Nuisance

IN the bills it is preparing for the approaching session of the Legislature the British Columbia Government should include one to repeal the prohibition on the sale of pre-colored margarine. It is a silly piece of pettifoggery, and the Government should be big enough to admit that its inclusion in the act was a mistake.

British Columbia, like most other Provinces, applied this nuisance ban at the behest of the dairy industry, which had deluded itself and the governments into thinking that lard-colored margarine would not appeal to the public. Aside from the fact that householders should have a perfect right to buy margarine colored any hue they like, the restriction is a pointless one because there can be no law to stop a buyer from doing her own tinting afterwards, by means of the capsule of coloring matter thoughtfully provided with the package.

Thus the prohibition accomplishes little "protection" for the butter industry (probably none at all), while causing much nuisance to the housewife. Kneading the coloring matter into a pound of stiff margarine is a laborious, messy business consuming ten minutes of housewifely time that could be spent usefully. It is as temper-fraying as the time wasted in cleaning up something sticky that has been spilled, and just as unproductive.

The obtuse butter industry underestimates feminine determination if it thinks for one moment that a deliberately-created nuisance like that is going to win a woman from margarine to butter if it is margarine she wants. All it does is to arouse antagonism, not to margarine but to the author of the nuisance. The Legislature could end this irritation with a stroke of the pen, and should.

"As Wind Along the Waste"

THERE is an ancient menace in high wind that sings of old, forgotten evil. It strikes chill to the heart of man, deranges his wits and freezes the very marrow. It is not that ghosts shriek in the shutters or moan in the eaves; but memory common to all men of those who died in the storm, when but for the fiend wind they might have lived. The trapper with frozen fingers breaking his last match in the blizzard, a Polynesian swept despairingly from his grip on the typhoon-tortured palm, the sailor snatched from a broached and reeling barkentine in the tempest, these knew the wind in its awful fury. Whatever its wide knowledge of the earth, its lighter songs of flowers and fantasy, its perpetual marching between the equator and the poles, the wind is old and its capacity for evil is as a tale that never ends.

Light the lamps, draw the blinds and stoke the fire; still the wind will be inside the room. It speaks to the very blood of man, stirs memories that long have been mislaid. The dead branches of yesterday scrape across the streaming windows of the mind. Even the firelight, with its dancing shadows on the wall, is shocked to stillness by each successive blast. The house trembles and shudders, and one can feel transmitted through the ground the far-off pounding of mountainous waves upon the shore. Where are the senses now? The eyes can lay hold of nothing. The ears are distraught with each report, like dread forewarning of disaster. Solid, substantial objects give to the touch. What comfort is there in a backward-blowing acrid smoke, the unburnt fumes that chimneys were designed to swallow?

Yet even the wind passes. Earth shocks and wind blasts grow more infrequent and slowly die away. The mind picks up its careful, patient threading — this fact through that selected needle. The blood resumes its wonted course. The fire blazes cheerily. The storm has ended.

Letters and Excerpts

Letters to the editor on any topic of genuine interest are welcome if they are brief, accurate and fair. No letter will be inserted in whole, or in part, except over the proper signature and address of the writer. Unsolicited correspondence cannot be returned.

ZONING OF GORGE

Sir,—We see by the press that application is to be made for the rezoning of the Gorge waterfront from the C.N.R. trestle bridge westerly to Arm Street. This is one of the best pieces of property from both residential and scenic viewpoints and it would be a disgrace if it were to be injured and disfigured by any industrial activity. We need industrial progress, it is true, but if this is to be developed by destruction and pollution then it is very necessary that these schemes be squelched before they start.

Already booms of logs are being floated into these waters and often completely block the waterborne traffic which, we think, is quite illegal. Also there are some companies dumping quantities of waste material into the water, which is another illegal practice which should be stopped immediately.

Liberty does not include the right to ride roughshod over the liberties of others and the residents of Victoria West, while prepared to give loyal support to any worthwhile project for the improvement of our city, are strongly opposed to dictatorial methods being used in support of schemes designed to put money in the pockets of a privileged few.

RALPH MOORE,
President.
Victoria West Community Centre, Victoria, B.C.

BURNING CHIMNEYS

Sir,—Chimney sweeps are getting it in the neck again. Regarding burning out chimneys, Oak Bay Fire Department has a plan that a chimney sweep has to sign a paper to be responsible for any damage while burning out a chimney.

I have been in chimney service for the last six years and I have burned out chimneys a number of times. I have never done any damage in doing so. The average chimney service that burns out chimneys is prepared for all emergencies; and after the burn-out the chimney must not be sprayed with water, as it is liable to crack it.

When a chimney catches on fire, the fire department comes and puts it out. A lot of people think that when a chimney goes on fire and burns, it does not need cleaning. That is wrong. The cinders are still in the chimney and if not cleaned the creosote sticks to cinders and makes it worse than it was before the fire.

For a chimney sweep to burn out a chimney it takes two hours or more, as the chimney has to be swept afterwards. So if you have a chimney sweep burn out a chimney in 15 or 20 minutes you know you have been gypped. . . .

P. J. SMITH.
1372 Lyall Street, Victoria, B.C.

BETTER BUSINESS BUREAU

Sir,—It was the best idea published in any newspaper that appeared recently in The Colonist re "A Better Business Bureau." Here, yes in every community, it is badly needed; composed of sound, reliable, well-experienced businessmen, non-political, who would advise newcomers before we get bitten in business deals. It's no comfort to get such answers like "See a lawyer," "Get every detail down in black and white, properly witnessed." Those items cost real money, something that often too quickly vanishes after having worked and saved for many years.

It's too easy to say certain firms are reputable, or this professional man is good. We sorely need someone to tell us just what extras in way of expenses we have to pay for. When we start up in a new business enterprise, determined to earn a living and be independent, we find that it means far more money being spent than we expected. . . .

MRS. CHAS. KINGSLEY.
Suite 1, 224 Superior Street, Victoria, B.C.

Blow, Thou Winter Wind

Blow, blow, thou Winter wind,
Thou art not so unkind
As man's ingratitude;
Thy tooth is not so keen,
Because thou art not seen,
Although thy breath be rude.

Heigh ho! sing heigh ho! unto the green holly:
Most friendship is feigning, most loving mere folly:
Then, heigh ho! the holly!
This life is most jolly.

Freeze, freeze, thou bitter sky,
Thou dost not bite so nigh
As benefits forgot:
Though thou the waters warp,
Thy sting is not so sharp
As friends remember'd not.

—SHAKESPEARE.

RED DAWN ON THE DOME OF DISCOVERY
(The Dome of Discovery is to be the hub of the Festival of Britain Exhibition.)

Thinking Aloud

". . . of shoes—and ships—and sealing wax—of cabbages and kings."

By TOM TAYLOR

TWO topics for discussion this morning were arguing for first place in my mind, but—well, I couldn't sort them out and anyway something else intervened.

I had half a notion to follow up a young friend's wonderment anent the strength of his beard. He has been shaving for nine years now and has begun to be puzzled by the tenacity of human hair—where it is not wanted. The more he shaves his chin the stronger grows his beard and he is amazed by such persistence in the face of so much discouragement.

Then there was my discovery that fewer jaws are working overtime these days, in public at least. The chewing gum habit, unlike my young friend's beard, seems to have been subdued. This welcome change, I thought, was worth noting in some detail.

But as I say, something interposed.

* * *

It was my conscience, which on a Sunday morning is particularly active.

You see, there are a dozen and more letters on my desk dolefully waiting to be answered. Day after day they stare at me in despair, half-hoping I shall be so rebuked by their presence as to do them justice. I find now I shan't be able to think aloud about a bally thing until I take proper heed of them, and, taking heed, attend to my duty.

What saddens me particularly is that I fear when I write to the readers who titillated me with these friendly letters, I may stray from the strict path of rectitude. I shall, of course, answer them some time—soon, I hope—but knowing myself of old it is ten-to-one I shall excuse myself by saying I was so busy I simply couldn't find time to write.

And, alas, that won't be true.

This, then, is to confess my neglect, and warn these readers in advance not to believe me should I invoke this stale old alibi. The truth is I love receiving letters but am constitutionally averse to writing them. All my life this venal trait in my character has betrayed me and led me into awkward situations.

* * *

To my shame I have even resorted to trickery to cover up my deficiencies.

Looking back now I shiver when I think of some of my past misdeeds. There was the time, for instance, when youthful gallivanting about the Near East caused me to write home less and less, so that in desperate remorse one day I wrote two letters and, heaven forgive me, dated them a week apart.

There is worse to come.

This unworthy strategem appeared to be successful so I essayed it again. Then I got a maternal missive which near the end of its contents remarked gently that both my letters bore the same postmark date! That was all, but . . .

It was, need I say, enough.

You see then, dear neglected readers, the kind of person to whom you write. I hope you will still write, but it is well you should be undeceived. As I said earlier, this is Sunday morning.

Naturally, of course, I have worried (even if at odd moments only) about the inhibition that freezes my pen into disuse. Once I thought I might have some Spanish blood in me, but close scrutiny of my family tree belies any such attempt at excuse. My predilection for never doing today what can be put off until tomorrow is simply—laziness.

Nevertheless—forgive me. I shall answer you sometime, really I will.

Side Glances . . .

From the Press Gallery

By FRED McNEIL

RUSSIA, said Sir Louis Beale here last week, has 175 divisions, one-third of which are armored; she has 17,000 military aircraft, the biggest submarine fleet in the world and a powerful navy.

With the threat implied in that massive force, Sir Louis said, Russia, since the end of the war, has brought one-third of the world "into Communism and slavery without one drop of Russian blood being spilled."

This policy the Kremlin hoped to continue until North America became a last island of freedom, to be gobbled up when the assembled resources of the conquered world made it an easy task.

* * *

Korea, however, did two things. It showed the Kremlin the astonishing military weakness of the West. It frightened the United States and, to a lesser extent, the remainder of the free world into rearmament.

Stalin's temptation now is what Hitler's was: to strike while he has a preponderance of military force; to redress his unbalance of military potential by gobbling up the steel and industry of Europe and the oil of the Middle East.

This is why United States leaders say there is a better than 50-50 chance of war within a year, why General Eisenhower is frantically trying to build a defence force in Europe.

So whether it is war this year or conquest by slow strangulation, the die is cast. It is, as Sir Louis said, "a fight to the death between a free world and a slave world."

* * *

Despite the leadership given by the world's most powerful neighbor, Canada has been dragging her feet. Next month Parliament will begin debate on defence in regular Spring session, while many world leaders think Europe may be invaded in early Summer.

The appalling cost in blood and toil of "too little and too late," has been too recently demonstrated to need reiteration now.

Hardly credible, in the face of events, are those responsible leaders who still say we mustn't rush too fast into armament and we mustn't go too far, for it would wreck our economy and that's Stalin's game. To say this is to say that a world of free men with productive capacity of three to ten times Russia's in every basic material of war, cannot hold together in matching the war potential of a slave state.

In effect it is to say that Canadians love their comfort better than their freedom, that they are not willing to put forth the effort required to preserve the brotherhood of free men against tyranny.

There is, in fact, one slim chance of avoiding that greatest discomfort of all—war. That is to arm so much and so fast that even the Kremlin will hesitate in fear. But whether it is war or not war, the West can never again be free from conquest by strangulation, until it has a preponderance of power.

With every wasted hour and day, Russia's chances are better, ours worse, and the ultimate cost in death and destruction greater.

"Now" and not "tomorrow" must become the motto. And this means, too, the six-day week, perhaps less food, no more cars, no more radios, no more luxuries—nothing but hard work and those things which we must have to make us stronger.

Three to five years of all-out effort operating through the United Nations can rid the world of fear. Nothing less will.

Observation Car

By G. B.

BILL, the Broad Street barber, almost bored a customer to tears with a long description of the struggle he had in his youth to keep the wolf from the door. "Yes, sir. I can say without exaggeration that I am a self-made man," Bill boasted at the end of his recital. "If you are actually a self-made man, better keep quiet about it, unless you did an exceptionally good job," the customer observed. . . . "There will come a day when swords are again beaten into ploughshares," an optimist prophesied when discussing the war situation with Barber Ben. "Perhaps you are correct, but right now plough factories are being combed for old sword blueprints," Ben chuckled. . . . From the Keating Squire: "The worst side is often shown only to the better half." . . . "I have had a lot of trouble through snoring lately. I often waken myself several times at night. Have you ever heard of any cure?" a friend asked Tobacconist Martin. "I do not think there is any cure. The only thing in favor of snoring is that it lets a man's wife know he is home at night," Martin replied. . . . The United States Department of Agriculture spent nearly $100,000 preparing a 192-page book entitled "Men's Preferences Among Clothing Items". It contained such valuable information as: "The more educated the man, the more likely he is to sleep in pajamas. Rich men have more pairs of pajamas than poor men. Pajamas are worn more in cold climates than in warm climates. More men between the ages of 30 and 54 wear pajamas than those in the lower and higher brackets". . . . Pericles wrote: "Not to be able to bear poverty is a shameful thing, but not to know how to chase it away by hard work is a more shameful thing".

The Indians Show Us How

(From The Sudbury Star)

A BULLDOZER started to gouge out earth on October 15, 1950, and on December 15, 1950, the residents of the Wikwemikong Indian Reserve on Manitoulin Island had a new arena and community centre.

Thirty thousand dollars of the Reserve's capital fund was set aside for the construction of the building which boasts an ice surface measuring 165 feet by 65 feet.

Volunteer labor and the community spirit of co-operation made the project possible of completion in three months. The lack of hydro-electric power did not daunt the people of the community, nor did the lack of water. They installed two portable lighting plants to generate electricity and dug a well in the basement to supply water.

The people of the Wikwemikong Indian Reserve have demonstrated to their "progressive" white brethren that a united volunteer effort is still the best way to get things accomplished in a community.

It was in July that the people decided they wanted a community centre. A suitable inscription would be: "This building stands as a tribute to the community spirit and enterprise of Wikwemikong Indian Reserve."

Victoria in Beard and Crinoline

From Files of The Daily British Colonist for January, 1864

By G. E. MORTIMORE

A MAN who had apparently been done out of some land on Soda Creek in Mainland British Columbia did some plain and fancy cursing in a letter published by The Daily British Colonist.

"The following production came to us by post," The Colonist said, "and as it is such an unique and original specimen of letter writing, as to orthography and style, we publish it in compliance with the writer's request."

"To the ateder of the colonist: the ranch that was thaken op on sote creek in bridishclompe was racordet and a tificit of improfment given By the goges was confistacet the feller who won pay the pioneer rancher may be he shod with lightning and compelled to wander over gunpowder.

"May he have sore eyes and a chestnut for an eyestone may every day of his life be blacker than the bay of algiers.

"May he never be permitted to kiss a pretty woman; may he be bored to death by hoaring school misses practising their first lessons in music, without the privilege of seeing his tormentors.

"May 2:40 night mares trot quarter races over his stomach every night. may his boots leak, his gun hang fire, and his fishing lines break.

"May his coffee be sweetened With flies and his soup seasoned with spiders.

"May his friends run away with his wife, and his children take the whooping cough."

Fun, Fact and Fiction

High wind Monday in Duncan blew the front of the old Saunders Paint Shop into the street. It split into two halves when it struck a car parked in the road . . . —News Item.

A much neater trick would have been to split into three halves.

* * *

Overheard on the 5 o'clock bus: "The trouble with my wife is that she's more interested in my problems than I am."

* * *

The heavily tattooed sailor had better steer clear of Montreal, where a haberdasher has been hauled into court for having a stock of ties with pictures of nudes on them.

* * *

Sign of the times: Burglars looting a New York home passed up all the jewelry in favor of meat.

* * *

It is not explained just why Italy's top Communist had to have a brain operation. One story is that the fellow was believing his own eyes.

Sabotage Hinted in $25,000,000 Baltimore Fire

—Central Press-Canadian

An air view of the estimated $25,000,000 fire that broke out on the Baltimore, Md., waterfront, setting ablaze a decommissioned troopship, two large barges, a floating pile driver, a tug and a large pier. Smaller craft being used to construct a new bridge were endangered. Many of these were cut loose from their moorings and allowed to drift. The decommissioned troopship was the 25,000-ton George Washington. Possibility of sabotage is being investigated.

Newspaper Saga Ended in Edmonton As Bulletin Folds After 70 Years

Special to the Colonist

EDMONTON, Jan. 20.—A newspaper saga came to end today.

With the last press run rolling out a single Saturday edition, The Edmonton Bulletin—Alberta's oldest daily newspaper—suspended publication.

The notice to the staff said, "with today's issue The Bulletin ceases publication for good."

The paper's single edition today indicated the trend is that the number of cities able to support more than one newspaper is steadily decreasing.

The end came exactly one month after The Bulletin published a special 88-page 70th anniversary edition.

PIONEER FOUNDER

The paper was founded by pioneer Frank Oliver, later a member of the Northwest Territorial Council, early governing body of the area and always a force in Alberta's development.

The paper ante-dated the establishment of Alberta as a province by 25 years.

Oliver, a young teamster in 1880, brought a hand printing press, a few galleys of type and some paper to the struggling community on the North Saskatchewan that was to grow into this booming 1951 oil town of 160,000. The telegraph line from Winnipeg had just reached Edmonton a few days before Oliver's cart creaked down a narrow dirt lane known as Jasper Avenue to a few optimistic settlers.

First issue of the paper—A six-by-eight-inch, four-page effort—hit the street December 6, 1880.

INDIAN POLICY

A top story was on Federal Government policy toward the Canadian Indian.

Local stories included one on A. Lang capturing a grey fox.

Under the masthead Oliver had printed "About Ourselves," in which he promised to give printed form "to the most notable occurrences in the world at large and matters concerning the Northwest Territories in particular." The masthead named Taylor and Oliver as publishers.

Alex Taylor, Oliver's partner in the new paper, was the man responsible for The Bulletin's banner line carved in wood from an oak wagon tongue. Oliver had forgotten to bring the banner type with him.

LAST TIME

Today The Bulletin banner will be seen for the last time, Publisher Hal Straight said.

He said the paper had been sold to Southam Press for an undisclosed sum. The Southams publish The Emonton Journal—The Bulletin's arch and apparently successful rival in this city. Straight said there were no plans for The Bulletin to continue publication under the new owners.

He gave as reasons for The Bulletin sale "insufficient newsprint to realize the possibilities and to step up circulation and justify a new building, press and program which would have to have been undertaken to rival The Journal.

CIRCULATION UP

An increase in circulation from 17,000 to 31,000 is claimed since the former managing editor of The Vancouver Sun took over as publisher of The Bulletin February 22, 1948.

The paper was purchased by the Max Bell interests the first of that year.

It was a tough ending for a paper that had watched a province born and a city rise from a cluster of shacks to the country's fastest-growing city.

A lot of citizens in this part of the world will shed a tear over the disappearance of the famous slogan "If it's for Edmonton, The Bulletin's for it."

WIDE INTEREST

SASKATOON, Sask. (CP).—The Canadian Forestry Association here estimated that one out of every ten residents of the Prairies attended various forestry meetings during 1950.

Announce Plans to Protect Fish In Proposed Aluminum Project

VANCOUVER, Jan. 20 (CP).—A plan to safeguard fisheries in the proposed $500,000,000 development of the Aluminum Company of Canada was announced here today in a report released by the Federal Department of Fisheries.

The solution offered to save fisheries with annual value of approximately $1,817,000, requires the regulated release of water originally not considered necessary to the project.

The project is planned for the Tweedsmuir Park area, 400 miles north of Vancouver, with power development to a total of 1,600,000 horsepower, on the Nechako and Nanika Rivers.

The Aluminum Company originally proposed a three-step development, but now, said the report, the company may decide to put the three operations into simultaneous construction.

DIVERT LAKE

The development includes the diversion of Tahtsa Lake by means of a tunnel through the coast range to a power house on the Kemano River, and construction of various dams.

The report said the location of the damsite on the Nechako River had been changed. The site now proposed is near the head of the Nachako Canyon, well downstream from its first location.

"It is therefore suggested that the use of the Nanika be postponed and that every effort be made to increase the storage of the main reservoir by temporary dams," said the report.

If this is not feasible, the report recommends that sufficient water be found from other nearby sources to maintain the salmon runs.

MOST SUITABLE

"The most suitable method of obtaining the vitally-needed water is by the storage and discharge from the main reservoir on the Upper Nechako Basin. It is suggested that this might be combined with water stored in Cheslatta Lake."

The report added that this would not result in any loss of power to the company as the water needed for the preservation of the salmon would come only from the unrequired surplus.

"The solution is biologically feasible and economically practical to the company," said the report.

". . . a mutually co-operative policy established between the Aluminum Company and responsible fisheries agencies with the related acceptance of responsibility should prevent any serious damage to the fisheries."

Soviets Assail German Arms

MOSCOW, Jan. 20 (AP).—Usually well-informed Western diplomatic sources indicated tonight that the Soviet Government had protested once more in the strongest terms to Britain and France the proposed rearmament of Western Germany.

Foreign Minister Andrei Y. Vishinsky earlier today summoned British and French envoys to the Foreign Office and personally delivered to them notes directed to their Governments.

The French and British embassies announced only that the Soviet communications were replies to notes sent to Moscow from London and Paris, January 5. In those notes the British and French denied charges made by Russia, December 15, that the rearming of Western Germany would constitute a serious threat to the peace and violate French and British treaties of alliance with the U.S.S.R.

Top Russians Believed Jockeying for Power

The question frequently comes up: Who will succeed Stalin? The latest information on the possibilities is weighed here by William L. Ryan of The Associated Press foreign staff. The story is based on Ryan's close scrutiny of Russian affairs over several years, and on talks with diplomats in a position to know and balance the information that seeps from Soviet Russia.

By WILLIAM L. RYAN
Associated Press Foreign Staff

Western officials are closely examining wisps of evidence to support a growing hunch that the three top men of the Politburo have been sharpening their contest for Joseph Stalin's mantle as they eye his faltering health.

A number of developments are being looked upon as signs and portents of things to come—and some observers lean heavily to the belief that in the contest, first deputy prime minister V. M. Molotov will come out on the short end.

There are indications, such as the omission of their names in Soviet press accounts of Moscow doings, that the power twins of the Politburo—Georgi Maxmilianovitch Malenkov and Lavrenty Pavlovitch Beria—have been away from the capital on important business.

MASTER'S EAR

This twosome apparently have been getting the master's ear at his Sukhumi villa on the Black Sea, where the Soviet leader habitually hibernates for long Winter periods.

Stalin's health is a taboo subject for the Soviet press, but it reported, just a year ago, Stalin's own statement that his doctors would not allow him to undertake a long trip—that is, to go outside the Soviet orbit to meet President Truman.

At 71, Stalin apparently is aware he cannot long sustain the iron grip which he has held on his subordinates—that he, like Lenin before him, has become a legend that will be manipulated by him who wields sufficient power.

Malenkov and Beria are a formidable controlling the police system and the Communist Party apparatus. They were missing from the important anniversary celebration of the Bolshevik revolution November 7. It is a safe bet they were with Stalin.

MAY LOSE MANTLE

Fretful thoughts may have occurred to Molotov as he attended the celebration at the Bolshoi Theatre. It may have occurred to him that despite the pre-eminent position he held so long, the mantle of Stalin might well go to the younger and more vigorous Malenkov.

Molotov is the man credited by most diplomatic observers with being the architect of the present Soviet policy—constant, belligerent pressure against the West; bold, aggressive action.

Malenkov, for all his ruthlessness, is a realist and an apostle of caution.

Many Foreign Office people abroad long have clung to the belief that when Stalin died, the pattern of the Trotzky-Stalin struggle for power which followed Lenin's death would be repeated.

GOOD REASON

Molotov might have good reason to consider himself abused. Although he persistently is ranked formally next to Stalin, it is reported that Stalin treats him like a not-too-intelligent clerk. Winston Churchill, among others, has reported that Stalin enjoyed needling his aide. Molotov's wife, who once held high positions in the direction of the fish and perfume industries, lost the jobs, apparently at Malenkov's insistence.

Heart Trouble Confining Malik to Bed

LAKE SUCCESS, Jan. 20 (AP).—Jacob A. Malik, Soviet deputy foreign minister, is confined to his bed at his delegation home on Park Avenue because of a recurring heart ailment, a Soviet source said today. He expects to return to Russia in March for a rest if his heart and U.N. affairs permit.

A doctor attends Malik every day. The informant said Malik had to remain in bed but that he was not seriously ill.

He was described as suffering the effects of long hours and prolonged overwork during the 1950 General Assembly. He is 44.

Malik suffered a heart ailment while serving as Soviet ambassador in Tokio during the World War. He is a big man physically, looking robust, but periodically his heart acts up.

He was present when the U.N. political committee approved the last chance cease-fire offer to Communist China last Saturday, but when he left the U.N. building that day he told newsmen that he had been having trouble with his heart and might have to go home to Russia for a rest.

He did not appear when the political committee met again last Thursday, and it became known he was ill. Reports spread today that he was in serious condition but a Soviet source denied them.

This source said he was resting in bed on doctor's orders. He did not know when Malik would be well enough to come back to U.N. meetings.

Four Scouts Die in Effort To Save Chum

CHICAGO, Jan. 20 (AP). — Five negro Boy Scouts were drowned in the Des Plaines River today when four of them tried to save one who fell through thin ice.

A patrol leader said Terry Allen, 12, Ronald Hatcher, 12, Noah Philpot, 11, and John Davis also fell through the ice when they tried to save Roger Jones, 11.

[illegible] member of the camping party, was pulled out of the water by two companions.

REVELSTOKE, B.C. (CP)—After 57 years as a fireman, including 41 consecutive years as fire chief, Sam Needham has retired from the post. Elected to succeed him as chief was his son, S. E. Needham.

News Oddities

WINSTON-SALEM, N.C., Jan. 20 (AP).—Three wars and a million miles of tears and taxes ago, The Twin City Sentinel made an offer to its readers.

This week, a New York man—admittedly "on the cautious side"—decided to accept it.

Back in 1911, The Sentinel offered its readers "a large massive wall clock" if they would save coupons from 30 consecutive issues of The Sentinel and mail them in with "a small cash payment."

Timothy C. Sheat of Woodside, N.Y., who regretted the delay, came through with a request for his clock. He enclosed the 30 coupons required from the 1911 issues of The Sentinel.

He also enclosed the "small cash payment." It was a penny.

The newspaper is trying to get the clock for him.

* * *

LOUISVILLE, Ky., Jan. 20 (AP).—Somebody apparently failed to tell trustees of the nearby town of Anchorage that prices are going up.

At any rate, the trustees have lowered the tax rate from 40 cents to 39 cents a $100. This was the third straight year the Anchorage tax rate has been lowered.

Part of the United Nation's declaration on human rights is incorporated in Indonesia's new constitution.

FUNERAL NOTICE

Members of Naval Veterans' Branch No. 42, Canadian Legion, B.E.S.L., are requested to attend the funeral of our late Comrade William Norton.

Funeral service at Hayward's B.C. Funeral Chapel on Monday, January 22, at 1:30 P.M.

SAMUEL A. NORMAN, Secretary.

LOUIS NELSON Ltd.

Announce the arrival, in Victoria, of Britain's newest low-priced car . . .

The Triumph "Mayflower"

On display, now, in our showrooms, corner of Blanshard and Johnson

* * * *

All that is best in Britain . . .

The Triumph "Mayflower" was referred to by The London Times as "the car with a luxury air in miniature."

Remarkable features of the Triumph "Mayflower" include de luxe chrome trim, 3-speed synchromesh gear box, steering column gear shift, coil spring suspension, 35 miles to the gallon, superior pick-up and floating ride.

SEE THE TRIUMPH "MAYFLOWER" TODAY!

LOUIS NELSON LIMITED - 810 JOHNSON STREET - PHONE E 6113

IN DUNCAN, GOVERNMENT STREET — PHONE 824

FIGHT ACIDITY AND CONSTIPATION

TAKE PHILLIPS' MILK OF MAGNESIA TONITE

WAKE UP FRESH FULL OF LIFE

Hot Water INSTANTLY

GENERAL ELECTRIC

AUTOMATIC STORAGE WATER HEATERS

CLEAN ECONOMICAL HOT WATER ON TAP ALL THE TIME

DOUBLE ELEMENT Priced, at $169.50

SINGLE ELEMENT Priced, at $134.00

WE SELL, INSTALL AND SERVICE

MACDONALDS

712 YATES ST. E 1171

Bride's Eye View

gifts she'd choose herself moderately priced

Silver-plated Butter Dishes and Bon Bons, Cut-Glass Salt and Peppers.

Ronson Table Lighters, Carving Sets, Salad Sets, Sterling Tea Strainers, Coalport Floral Clusters, Boudoir Clocks.

JEWELLERS

LITTLE & TAYLOR

Registered Jewellers — American Gem Society

1209 DOUGLAS ST. (Scollard Bldg.) PHONE G 5812

IT IS WISE TO TAKE CARE OF YOUR EYES

G. H. E. GREEN

B.Sc., M.A., D.Pood.

OPTOMETRIST

798 FORT ST. PHONE G 3831

JUMPIN' CATS! What bargains at PRICE & SMITH'S!

...and I'm not "kitten"

MEN! You've always enjoyed our sales promotions . . . enjoyed Real Values in Good Clothes featuring smart tailoring and style. You'll enjoy shopping and saving now at our ANNUAL SUIT AND TOPCOAT SALE.

LOOK AT THESE SUIT VALUES

Our Superior Quality Worsted and Gabardine Suits

All featuring extra fine tailoring, smart styling. Single and double-breasted, all sizes.

REG. TO 69.50 48.95

FINE QUALITY WORSTED SUITS

A good selection of colors and patterns. Fine tailoring throughout. Single and double-breasted.

REG. TO 59.50 38.95

A SMALL GROUP OF Tweed and Worsted Suits

Greatly Reduced (Broken Sizes) 18.95 28.95

TWO GROUPS TOPCOATS

Various shades, medium and dark velours

38.95

COVERTS

Various shades

34.85

PRICE & SMITH LTD.

"Superior Quality Men's Clothing"

614 YATES STREET PHONE G 4721

Committee's Report on B.B.C. Favors Continuation of Monopoly

THIS WEEK'S RADIO

By RAY BAINES

When the old argument of public-owned versus privately-owned radio networks comes up in this country, it is often the practise to compare our own C.B.C. with the British Government-owned B.B.C.

"Good, quality programs, uncluttered with advertising," say the advocates of public-owned radio broadcasting.

"Stuffy, dull, lifeless, Government monopoly; commercial sponsorship brings new ideas," say their opponents.

In Canada, the C.B.C.'s compromise (presentation of certain sponsored radio shows) makes the private stations even angrier. "Not only do they want the monopoly but cut in on our only source of income," they say.

In the light of all these pros and cons, a recent report of a Government-appointed 12-man committee in Britain proves interesting.

KEEP MONOPOLY

Appointed in June, 1949, to study proposals for commercial broadcasting in Britain, the committee has recommended that the B.B.C. should keep its monopoly for radio and television programs in British homes.

The committee was made up of members of the three political parties, a trade union delegate, industrialists and educationists. The 900-page report said the B.B.C. should remain a single, independent body under the direction of its governors, but it should progress towards "greater decentralization, devolution and diversity."

A Conservative member, disagreeing with the majority, objected to the B.B.C. monopoly.

REJECTS SPONSORSHIP

Three others recommended the adoption of commercial advertising on the B.B.C. But the report rejected sponsored radio, on the grounds that it "puts control of broadcasting ultimately in the hands of people whose interest its not broadcasting but the selling of some other goods or services, or the propagation of particular ideas."

The report proposed the establishment of broadcasting commissions in Scotland, Northern Ireland and Wales to safeguard against "Londonization."

1. Renewal of the B.B.C. charter indefinitely with reviews of its workings every five years.

2. Development of every-high-frequency radio to allow more local stations to function.

3. Greater independence for television (the committee proposed to allow commercial television in movie theatres).

4. Consideration of large-screen television for schools.

5. An increase in the number of governors from seven to nine—all of them part-time. (C.B.C.'s board of governor's has nine members—three being appointed every three years.)

6. More local news.

All this may or may not prove anything, but apparently in Britain public-owned radio is there to stay.

* * *

NEW LINK

There's little connection between ladies' ready-to-wear and the techniques of radio broadcasting except when the former is an advertisable product.

But recently in Vancouver, a strange new connection came to the attention of CBR officials.

Overcrowding in the Vancouver Hotel studios forced directors of the Vancouver concert orchestra program to look elsewhere for space. Thus, Studio G was moved to an empty exclusive ladies'-wear store in the vicinity. The arrangement was an unwanted temporary measure and the programs were put on under what were considered pretty rough conditions.

PAYOFF

The payoff came, however, when radio engineers from Seattle, Vancouver and Victoria made special mention of the wonderful acoustical qualities of the concert-music program.

"What's the secret," they asked. "Let us in on the new techniques."

Scratching their heads, CBR engineers began to look around their temporary quarters. It was just an ordinary store except that the ceiling was shaped into large "waves" and the walls were gently undulating. Apparently the formation gave the studio a particularly fine acoustical quality.

Now CBR officials have asked permission from the C.B.C. board of governors to rent the space permanently. Radio people from Seattle and other cities have asked for specifications so they too can build themselves a "clothing store." What's more, nobody wants to go back to the old studios; all vie for space in Studio G.

* * *

UNABASHED

"This is an unabashed plug" begins a lead editorial in a recent issue of Collier's magazine, "for a radio program called 'The Big Show.'"

The 90-minute program which the editorial says is "pretty consistently wonderful" is heard here at 3 p.m. this afternoon.

Featuring Tallulah Bankhead as mistress of ceremonies, the program puts "the accent on literate, adult humor all the way."

We haven't caught this show, but in view of Colliers' enthusiasm, it might be worth devoting a Sunday afternoon to soak up some of the "refreshing nonsense" which the magazine says is good for us as an occasional relief from "the hard realities of these troubled times."

* * *

MAUGHAM SERIES

A new dramatic radio series began yesterday on C.B.S. at 8:30 a.m. featuring the better-known short stories of Somerset Maugham.

Called "The Somerset Maugham Theatre" the program is at a time hardly suitable for Western listeners, but perhaps a little romance before breakfast will make listeners view the day's boredom with a kindlier eye.

The series will star top Broadway and Hollywood actors in radio adaptations of Maugham's romantic stories and serializations of two or three of his best-known novels.

* * *

NEW APPROACH

CJOR's popular disc jockey Vic Waters has come up with a novel approach to "culture."

A new Thursday night show at 9 p.m. is called "Aubrey." Aubrey is the name of a voice which continuously interjects uncultural comments and questions concerning the recorded classical music which Waters plays.

Aubrey manages to reflect the reactions of the average man when confronted with "this long-hair stuff." The little show is amusing, but it has a certain "you-don't-have-to-know-who-wrote-it-to-enjoy-it" theme which is decidedly valuable.

* * *

TONE TROUBLE

The plaintiff whistle which signs on "The Whistler" at 7:30 p.m. Sundays over C.B.S. has been having pitch trouble.

The whistler of "The Whistler's" whistle apparently found that it was pretty difficult to hit B natural without a cue from the Wilbur Hatch orchestra. Recent practice has been to cut in the whistled theme without accompaniment.

A quick search through music stores finally turned up a pitch pipe, used for tuning ukuleles, which could give the correct note seconds before the program went on the air.

The assured result will maintain the correct air of mystery for listeners who prefer their scary music on key.

URGE LANDSCAPING

MONTREAL (CP)—Canada needs a landscape department in at least one of its universities, said Edwin Kay, president of the Canadian Society of Landscape Architects and Town Planners, at the opening of "Landscape Art Week" at the Montreal Botanical Gardens Hall.

MOSTLY FOREIGN

United States exports and imports carried in American flag ships were less than 39 per cent of the total in 1950.

Take My Word For It

By Frank Colby

Q. Will you please put the words "auspices" and "premises" through your Pronunciation Clinic? Fulton Lewis, Jr., pronounces them "auspi-seez" and "premi-seez." Why?—J.H.B.

A. Commentator Lewis (as well as several other broadcasters) imagines that he is using a very correct pronunciation when he ends such words as auspices and premises with the sound of "eez." The truth is, however, the "eez" is quite wrong, and no authority sanctions it.

The "eez" mispronunciation is the result of confusion, as I have pointed out before. Here is how it came about:

There are in English a number of words whose singular forms ends with -is: Analysis, crisis, diagnosis, hypothesis, parenthesis, thesis, etc. Such words entered English from the Latin, from the Greek.

Now the plurals of such -is words are formed by changing the -is to -es, thus: Analysis, analyses; crisis, crises; diagnosis, diagnoses; hypothesis, hypotheses; parenthesis, parentheses; thesis, theses. The plural -es forms correctly end with the sound of "eez," thus: Analy-seez, cri-seez, diagno-seez, hypothe-seez, parenthe-seez, the-seez.

But such words as auspice and premise do not end with is, and their plurals are formed by simply adding "s" to the last syllable, thus: Auspices, premises. But the last syllable is not pronounced "eez." The plurals are correctly pronounced AWS-pi-siz, PREM-i-siz, as any dictionary will attest.

Now let me explain how the erroneous "eez" prounciation came about:

During the early days of the World War, some radio commentator began referring ignorantly to "military BAY-seez," and "naval BAY-seez." Other commentators, as they are wont to do, quickly followed suit. And before long we began hearing "eez" at the end of all such words as auspices, premises, faces, places, and so on.

The plural of base is bases, pronounced BAY-siz. The plural of basis is also bases, and the pronuciation is: BAY-seez. By confusing the two words, the plural of base took on the erroneous "eez" pronunciation, which quickly spread to other words in which it should never be heard.

(Released by The Bell Syndicate, Inc.)

Sunrise and Sunset

JANUARY

Time of sunrise and sunset (Pacific Standard Time), at Victoria, B.C., for the month of January, 1951.

Date	Sunrise	Sunset	Date	Sunrise	Sunset
1	8:06	4:28	17	8:00	4:47
2	8:06	4:29	18	7:59	4:49
3	8:06	4:30	19	7:58	4:50
4	8:06	4:31	20	7:57	4:52
5	8:05	4:32	21	7:56	4:53
6	8:05	4:33	22	7:55	4:55
7	8:05	4:34	23	7:54	4:56
8	8:05	4:35	24	7:53	4:58
9	8:05	4:37	25	7:52	5:00
10	8:04	4:38	26	7:52	5:01
11	8:04	4:39	27	7:51	5:02
12	8:03	4:40	28	7:50	5:04
13	8:02	4:41	29	7:48	5:06
14	8:02	4:43	30	7:47	5:07
15	8:02	4:44	31	7:45	5:09
16	8:01	4:46			

Meteorological Office, Gonzales Heights, Victoria, B.C.

RECORD SERVICE

BARTIBOQUE BRIDGE, N.B. (CP)—William J. Connors, who has just marked his 93rd birthday, has been an Almshouse commissioner for Northumberland County for 65 consecutive years, a mark equalled by few county commissioners.

The Daily Cross-Word Puzzle - - -

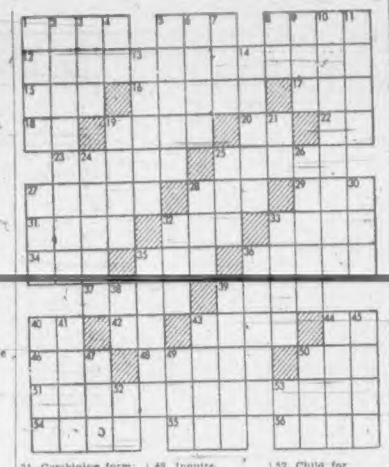

ACROSS

1. Image of a divinity.
5. Yield.
9. Part of church.
12. Transgression.
15. Number.
16. Acute crest of mountain range.
17. Guido's high note.
18. Symbol for sodium.
19. Row.
20. Pronoun.
22. I am (contr.).
23. Mountain lakes.
25. Weasel.
27. Weaver.
28. Aerifoim fluid.
29. Deposit.
31. Drove.
33. Ireland.
34. Wife of Athamas.
35. Policeman.
36. Pounds fine.
37. Thoroughfare.
39. Garden vegetable.
40. While (pl.).
42. Sacred Hindu word.
43. Sea eagles.
44. Child for "mother."
46. Pin.
48. Baring hearing organs.
50. To peruse.
51. Obey.
54. Portico.
55. Knowledge.
56. Old Norse literary work.

DOWN

1. Religious image.
2. Present.
3. Number.
4. Army officer (abbr.).
5. Uncovers.
6. Above.
7. Moist.
8. By.
9. Pastry.
10. Alone.
11. Hindu charitable gift.
12. Falls in drops.
14. Salamanders.
19. Woody plant.
21. Combining form: down.
24. Zeal.
26. Sixty-sixties, a Babylonian numeral.
28. Pendonym.
27. Prefix: three.
28. Hiatus.
30. Word of affirmation.
32. Seed container.
33. Period of time (pl.).
36. Caisson disease.
38. Hawaiian bird.
39. To make steep.
40. Poisonous snakes.
41. To cull.
43. Irish Gaelic.
44. Disposition.
45. Girl's name.
47. Sign of the Zodiac.
49. Inquire.
50. Spanish dance.
52. Child for "father."
53. Compass point.

ANSWER TO YESTERDAY'S PUZZLE

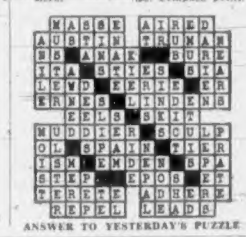

Transit Marks Astronomical

LONDON, Jan. 20 (CP)—Undertakings run by the publicity-owned London Transport executive in 1949 carried more than twice the equivalent of the world's population—about 2,800,000,000.

Road and rail vehicles traveled a record mileage equal to more than 25,000 times the world's circumference of 25,000 miles.

Buses, subways and street cars carried 2,000,000 passengers a day more than before the war.

The figures were disclosed by Lord Latham, chairman of the transport executive, in a personal letter to transport staffs.

Maytag Appoints B.C. Distributor

GEORGE R. SPARKS
General Sales Manager, Maytag Company Limited

J. J. MARSHALL
President,
J. J. Marshall Limited

The result of his recent visit to Vancouver following through on their reorganization program, George R. Sparks, General Sales Manager of the Maytag Company Limited, with Canadian Head Office and Washing Machine Factory in Winnipeg, Manitoba, announces the appointment of J. J. Marshall Limited, Vancouver, as their B.C. Distributors.

Norman W. Frick, Maytag Service Manager, accompanied Mr. Sparks and held service meetings with the Service Departments of J. J. Marshall Limited and some of their dealers. The Victoria office of J. J. Marshall Limited is located at 503 Yates Street. ***

Daily Astrology - - - -

By RITA DEL MAR

SUNDAY, JANUARY 21, 1951

Today's quotation: "No one loves the man whom he fears."
—Aristotle.

Sunday for Everyone — Make a special effort to keep things on a harmonious and tranquil basis. Be guarded against a tendency to upsets, inharmony, worry. Avoid a tendency to express yourself negatively.

Look for your birth date and birth sign below:

March 21 to April 19 (Aries)—Make improvements wherever possible in the home scene and surroundings; don't quarrel.

April 20 to May 20 (Taurus)—Have nothing to do with those who upset your peace of mind. Relax rather than make trips, calls.

May 21 to June 20 (Gemini)—Don't be extravagant; attend to possessions. Look over the books if they are not in order.

June 21 to July 22 (Cancer)—Don't be impatient or force issues if things do not progress rapidly; play safe.

July 23 to Aug. 22 (Leo)—Be off to yourself a bit more to recoup lost energy. Keep out of troublesome situations.

Aug. 23 to Sept. 22 (Virgo)—Show friends consideration, tolerance of their sensitiveness. Let others pay their share of the bill.

Sept. 23 to Oct. 22 (Libra)—Strengthen your standing in the community. Shun thoughtlessness; be patient, calm.

Oct. 23 to Nov. 21 (Scorpio)—Make necessary revisions in arrangements good-naturedly. Be careful en route.

Nov. 22 to Dec. 21 (Sagittarius)—Enjoy quiet, restful pursuits. Renew energy. Don't be extravagant.

Dec. 22 to Jan. 19 (Capricorn)—Keep your attitude constructive, harmonious. Don't depend on co-operation. Rely on your own efforts.

Jan. 20 to Feb. 18 (Aquarius)—You could upset physical well-being by negative actions, views. Bring wit into play.

Feb. 19 to March 20 (Pisces)—Don't be depressed if you do not have as much liberty as you might wish; make the best of the day.

Planning Ahead—Good for sociability, entertaining, etc.: January 22, 23, 24, 29, 30; February 5, 6, 7, 10, 12.

MONDAY, JANUARY 22, 1951

Today's quotation: "Joking decides great things, stronger and better oft than earnest can."—John Milton.

Monday for Everyone—Make the most of the day's opportunities for getting down to a practical basis, and organizing, systematizing things. See elders, parents, superiors. Avoid inharmony.

Look for your birth date and birth sign below:

March 21 to April 19 (Aries)—Make this day memorable. Dismiss whims, impediments; move ahead on a sound foundation.

April 20 to May 20 (Taurus)—Allow nothing to disturb the even tenor of routine, health. Be serene, home-loving.

May 21 to June 20 (Gemini)—Daytime: focus on tasks at hand. See relatives, neighbors; exchange ideas in evening.

June 21 to July 22 (Cancer)—Go along with any down-to-earth measures; make good in some direction by evening.

July 23 to Aug. 22 (Leo)—Remain self-possessed if shifts and revisions upset the accustomed pattern. Stay on safe ground.

Aug. 23 to Sept. 22 (Virgo)—Look for indications of a chance to "wind things up" and clear the slate for a fresh chapter.

Sept. 23 to Oct. 22 (Libra)—React positively to what the day may bring; seek opportunities to bring your hopes to fruition.

Oct. 23 to Nov. 21 (Scorpio)—Follow the paths of discretion; reconnoiter if your direction is unclear.

Nov. 22 to Dec. 21 (Sagittarius)—Allow shake-ups in your plans to take their course without anxiety. Reorganize them.

Dec. 22 to Jan. 19 (Capricorn)—Stand ready for unexpected events. Benefit through the resources of another in the evening.

Jan. 20 to Feb. 18 (Aquarius)—Enlist allies behind forward-looking projects or put far-reaching plans into form. Respect advice.

Feb. 19 to March 20 (Pisces)—Demonstrate your capabilities on the job and when called upon to serve.

Planning Ahead—Good for sociability, entertaining, etc.: January 22, 23, 24, 29, 30; February 5, 6, 7, 10, 12.

(Consolidated News Features, Inc.)

Here's Why You Need Aspirin When You Have A Cold —*To Feel Better, Fast!*

AT THE FIRST SIGN OF A COLD—*before you do anything else*—take two ASPIRIN tablets with a full glass of water. Here's why:

When you have a cold, it's almost invariably accompanied by a headachy, feverish feeling and muscular aches and pains. And it's very important to your well being that you treat these distressing symptoms with a medication that will *relieve* them . . . *relieve* them quickly. By taking ASPIRIN at the first sign of a cold, you'll get this important relief.

No matter how you try to stop or shorten a cold, authorities will tell you that this is sound advice.

FEEL BETTER FAST

And when you take ASPIRIN, you'll discover why millions have followed this advice with remarkable results. For ASPIRIN works fast. It actually goes to work in two seconds. And this is one reason why it brings you amazingly quick relief from these painful cold symptoms.

This two-second speed is something you can see with your own eyes by dropping an ASPIRIN tablet in a glass of water and "clocking" its disintegration.

WHAT TO DO FOR SORE THROAT

When your cold causes a sore throat, gargle with three ASPIRIN tablets dissolved in one-third of a glass of water. This makes a potent medicinal gargle that almost instantly soothes tender throat membranes, relieves pain and irritation.

Besides being effective, ASPIRIN is also gentle. Its single active ingredient is so gentle to the system that it is regularly prescribed, even for small children.

Keep ASPIRIN handy. When you buy, get the 100-tablet bottle which gives you ASPIRIN for less than a penny a tablet.

Because no other pain reliever can match its record of use by millions of people, without ill effect, one thing you can take with complete confidence is

ASPIRIN

Aspirin is the registered trade mark in Canada of The Bayer Company Limited

Lowest Prices Ever!
Pocket tin of 12 ..... 18¢
Economy bottle of 24 ..... 29¢
Family size of 100 ..... 79¢

NIGHT WORKERS

THE CANADIAN SCOTTISH REGT. (PRINCESS MARY'S)

Offers the Opportunity of Training During the Day

A PLATOON IS BEING FORMED THAT WILL PARADE EVERY WEDNESDAY AFTERNOON FROM 1:30 TO 4 P.M. — COMMENCING JANUARY 24th

ALL INTERESTED SHOULD APPLY AT CANADIAN SCOTTISH ORDERLY ROOM BAY STREET ARMOURIES

FESTIVAL OF BRITAIN

EXHIBITIONS

MAY 5—SEPTEMBER 30

The summer of 1951 will be long remembered by Britons all over the world. Just as the 'Crystal Palace' Exhibition of 1851 was something utterly new and bold in its generation, so Britain now invites you to a Festival the like of which has never been seen before.

Exhibitions will be only one part of the Festival programme, but a spectacular and important part.

IN LONDON the centrepiece of the Festival will be the great South Bank Exhibition on the sweep of the Thames between Westminster Bridge and Waterloo Bridge. Here, amid 30 acres of new buildings and broad terraces, dominated by the giant Dome of Discovery (the largest in the world), visitors will see the story of Britain and her people at work and at play—in industry, transport, the farm; at home and on the seas; in sport, at leisure, and in those boundless fields of exploration and discovery in which British scientists and technicians are helping to build the world of tomorrow.

In a new extension to the Science Museum in South Kensington, the latest advances in scientific discovery—the frontiers of man's present knowledge—will be on display.

In the East end, an Exhibition of Architecture at Poplar will show the community centre of the future in course of construction, using the latest building styles and techniques. There will be an Exhibition of British Books in the Victoria and Albert Museum, South Kensington.

These main London Exhibitions will be open to the public from May 4 to September 30.

IN GLASGOW an Exhibition of Industrial Power at Kelvin Hall will show British achievements in heavy engineering, from the earliest steam engine to the harnessing of atomic energy. This Exhibition will open on May 28 and last for 13 weeks.

IN BELFAST the Ulster Farm and Factory Exhibition, staged in the interior and grounds of a new model factory, will show the growth of the linen industry and of developments in agriculture and other local industries. This will be open from June 1 to August 31.

IN EDINBURGH there will be an extensive Exhibition of Scottish Architecture and Traditional Crafts, during June and July.

* * * * *

In addition there will be Exhibitions of British Books and Literature in Edinburgh and Glasgow, and Exhibitions of painting in Cardiff and Norwich.

But Exhibitions are not the whole of the Festival. There will also be Arts Festivals in twenty-three famous towns, and local activities ranging from carnivals to sporting events in hundreds of communities, throughout England, Scotland, Wales and Northern Ireland.

BRITAIN AT HOME TO THE WORLD

Ask your Travel Agent for further details

LOOK at these VALUES

1 Only—EMERSON CONSOLE RADIO—Reg. $104. OUR PRICE $69.50

1 Only—ADMIRAL CONSOLE RADIO—Reg. $165. OUR PRICE $48.50

10 Only—ENTERPRISE WASHING MACHINES—Reg. $149.50 OUR PRICE $109.50

2 Rolls—INLAID LINO—Reg. $2.45 sq. yd. OUR PRICE, sq. yd. $1.35

8 Rolls—PRINTED LINO—Reg. 59c sq. yd. OUR PRICE, sq. yd. ..... 39¢

Any Time . . . is a good time to come in and browse among this amazing stock of Bargain Mechandise.

CAPITAL SUPPLY COMPANY

SURPLUS CONNOISSEUR PANDORA CENTRE

1501 GOV'T G-2713

NEVER BEFORE SUCH COMPLETELY *BALANCED* DOG FOOD!

Gaines Meal Nourishes *every inch* of your dog

GAINES COSTS LESS TO FEED than any other type of dog food! A 5-lb. bag of Gaines makes 10 to 12 lbs. of ready-to-eat dog food. *All you do is add water!*

Best nourishment your dog ever had—that's Gaines Meal! Contains all the food values he *craves* — and *needs* — for a healthy body and a happy life. To get more enjoyment from your dog — feed Gaines!

EACH POUND CONTAINS

for strength — proteins as in 1½ lbs. beef.

for energy — carbohydrates as in 7½ qts. cooked oatmeal.

for appearance — fats as in 1 oz. butter.

for sturdy bones — minerals as in 1½ lbs. cheese.

for vitality — iron as in ¼ lb. beef liver.

Plenty of MEAT MEAL!

For variety, give your dog GAINES CRUNCHON, which is Gaines Meal compressed into tasty bite-sized pellets.

A Product of General Foods

Feed GAINES MEAL — Start today!

"Nourish every inch of your dog"

D-121

CANADA'S FIFTH LARGEST CLASSIFIED BRINGS YOU QUICK ACTION RESULTS.

E 4111 — Ask for Classified

Many Would Prefer Pop Concerts, Colonist Survey Indicates

THE ENTERTAINMENT WORLD

By RON BAIRD

What causes the empty seats at symphony concerts?

The question might turn many a symphony society's balance sheet from red to black.

It could be because a great many people just don't like classical music—but it isn't that exactly. Others say they haven't the time. The majority of non-symphony-goers say "I don't know much about the music so I just haven't gone."

We made a spot-check through the medium of the telephone book Thursday and asked this question: "Do you go to the symphony concerts in Victoria?"

INTERESTING ANSWERS

The answers were quite interesting — almost as interesting as the statistics which show that seldom do as many as one-seventy-eighth of this city's entire population attend the Winter concert season here.

HANS GRUBER

That figure is based on the fact that we have a population of roughly 115,000 persons here and the seating capacity of the Royal Theatre (the symphony's home) is set at about 1,467 seats.

The answers we received to our question were as varied as they were interesting.

Here are some of them:

"I've never followed that particular type of music. At times I thought I would like to go but . . ."

I think the "but" in this case signifies that the person would like to attend a concert to find out whether or not he really would enjoy classical music.

LIKES POP CONCERTS

"I'm not interested in classical music but would like to hear Pop concerts here," said another.

Actually, Pop concerts are "serious" music but in a lighter vein—like Rachmaninoff's piano concertos, Strauss waltzes, Ravel's Bolero, and in this category are included established show tunes like the Oklahoma Suite.

"I've never attended the symphony but there have been several times when I thought of going. I like classical music but not the heavy stuff—I think it's the cost that holds a lot of people back. More people would go if there were cheaper concerts."

PAID GLADLY

Well, now, about those cheaper seats. I doubt if the seats for Spike Jones or George Formby were much cheaper but packed houses gladly paid the price.

"I like the symphony, although I've only heard them once with The Messiah. A symphony program sometimes seems to me rather monotonous. Pop concerts would be a good idea."

Another says: "I don't enjoy the heavy classical programs so I don't go. However, I think I would if there were Pop concerts. It seems to me that the symphony is catering to the few rather than the masses."

A fair answer and true in many cases of symphony programming—it wouldn't take much to change an appreciation by the few to attendance by the many.

"STUFFED SHIRTS"

Some people say that they don't go because they feel that there are "too many stuffed shirts at symphony concerts, and the one thing I can't stand is a stuffed shirt." This opinion is shared by quite a number of people but it doesn't stop them from turning out to watch the "stuffed shirts" at movie previews.

There is a popular misconception that people "dress" for the symphony. Nobody ever does, except the odd one or two who have an official job to do. Lots of men go to concert jackets and flannel pants.

"I attend the symphony and enjoy it very much," said an Oak Bay woman. "I like Pop concerts and I think they would go over very well—my suggestion would be four regular symphony concerts and two Pop concerts a season."

Said another: "I haven't been to the concerts because I am dubious of the programming . . . I like prom concerts and used to enjoy them in the East. I think that popular music should be mixed with the heavier classics to make everyone happy. It's necessary to educate the public to classical music . . . one must start at their musical level or a little above it."

NOT TOO LOW

A Fairfield resident thinks that the symphony is doing "a fine job, but it would be justified in introducing a less high-brow type of music—but not too low."

The programming of the Victoria Symphony Orchestra is very much appreciated by many people. Such as those who say: "Mr. Gruber (symphony conductor) is very careful in his choice of programming. Music shouldn't be brought down to the level of people who do not like it."

"I think that all the symphony programs are very fine, but I also feel that Pop concerts here would be a big asset," said another.

HEARD ON RECORDS

A regular symphony-goer has this to say: "I'm middle-of-the-road. I like most of the programs and try to appreciate them without prejudice. In the case of the last concert (January 8), people had heard Rachmaninoff's Piano Concerto on records, so they went to see it played by a symphony orchestra."

Some people think that Victoria just isn't big enough to support a symphony orchestra, and say that "there are not enough talented key musicians here," while others add that "the need is to import musicians to improve the orchestra."

A jazz musician says: "I'm opposed to Pop concerts because they lower the musical standard."

So there you have it. A fairly composite group of people giving their ideas about the symphony.

CONDUCTOR'S VIEW

Here's what Conductor Hans Gruber thinks:

"Pop concerts are an excellent idea but I would not like to have them mixed in with the regular Winter concert season.

"During the Summer, they would not only increase interest toward the symphony, but would be an added attraction for the tourists.

"Two good, well-attended concerts in the Summer could put us out of all difficulties," he said.

SUITABLE PLACE

Mr. Gruber thought the Arena would be a very suitable place to hold Pop concerts. The last prom concert with Guest Artist Kenneth Spencer was held there, and the only thing that marred an otherwise perfect evening was the sound of jack-hammers outside the building and the noise of the ice-making machine.

"The Arena would be an ideal place under normal conditions," the symphony conductor said.

He suggested aid from the City on rental of the Arena at a "flat rate." The City gave its symphony orchestra a grant of $300 for this season—hardly the price a musician would pay for a good instrument. On a comparative basis with other cities on the continent, taking into consideration the size and comparative wealth, it's an appallingly low figure by any standards.

SOUND BASIS

Mr. Gruber's interest in Summer Pop concerts has a very sound basis to it.

"The orchestra is together for only six months of the year during the Winter season," he said.

"For six months, I don't see them and it's almost like having to rehearse an entirely new orchestra when we prepare for the new season. An orchestra that is constantly playing together will play better and will stay together longer."

CAN'T BE FORCED

There you have the pros and cons, the likes and dislikes of symphony-goers and those who don't attend. Nobody can force good music on a person—if a person likes a piece of music, then he just likes it. But there are a great many people in Victoria who have never given themselves the opportunity to get to like classical music.

Nobody's going to look sideways at you as if to say: "I can't understand why you're here—you probably don't know what on earth the music is all about." They're there to listen to good music the same way you are—and you could probably stuff a shirt as well as the next person.

* * *

ITEMS

Rehearsals are now under way for the Victoria Theatre Guild's forthcoming (about February 12) production of Noel Coward's "Hay Fever" . . . Ticket sales for the Katharine Hepburn starrer "As You Like It" are selling well. Play opens for two days at the Royal Theatre, January 29 . . . Next rehearsal of Mozart's Requiem Mass by members of the Victoria College chorus will be held Thursday at 12:30 p.m. in the college auditorium . . . An interesting program has been arranged for the Recorded Music Society's next meeting Thursday at 8 p.m. at the Rendezvous Club on Broad Street . . . Future plans for the now-shuttered Lantern Inn remain vague — Co-Owner Norm Little said Thursday that "there are no plans yet" for reopening . . . Orchids to the management of the Club Sirocco for a first-rate floor show week ago Saturday — guest performers Claire (bass) Anderson, Buddy (piano) Glover and Wally (drums) Grieve really knocked out the large and lively crowd with their musical offerings. 'Tis rumored that these chappies may hold forth nightly in the club's lower ballroom — can't think of a better idea. Nice to see Vocalist Pat Berry back at the club once again.

Tides at Victoria

JANUARY

Date	Time H.M.	Ht. Ft.	Time H.M.	Ht. Ft.	Time H.M.	Ht. Ft.	Time H.M.	Ht. Ft.
1	1:17	5.6	8:06	9.6	16:28	5.5	23:04	0.8
2	2:20	6.4	9:16	9.9	17:13	4.9		
3			9:41	10.4	17:50	4.3		
4			10:08	10.8	18:46	3.6		
5			10:35	11.1	19:57	3.0		
6			11:15	11.2	20:18	0.7		
7	6:21	0.1	7:40	9.8	12:00	11.1	20:53	0.5
8	6:43	0.8	8:41	9.6	13:44	10.9	21:35	0.8
9	7:07	0.6	9:39	9.2	15:30	10.2	22:17	1.6
10	7:29	0.6	10:41	8.7	16:24	9.3	23:00	2.5
11	7:41	0.5	11:47	8.0	17:17	8.3	23:39	3.3
12	7:41	0.4	13:00	7.3	17:55	7.5		
13	0:17	4.0	7:36	0.5	14:44	6.8	18:43	6.8
14	0:44	5.6	8:26	0.6	16:01	5.6		
15			8:45	0.6	16:52	4.9		
16			9:07	0.7	17:36	4.2		
17			9:18	0.8	18:15	3.6		
18			9:19	0.9	18:31	3.1		
19			9:33	1.0	19:25	2.8		
20	6:15	5.9	7:01	9.8	10:09	10.1	19:58	3.2
21	6:34	9.8	7:45	9.7	10:50	10.1	20:36	1.9
22	6:39	9.7	8:30	9.6	11:36	10.0	21:02	1.8
23	6:53	9.5	9:16	9.3	12:22	9.9	21:26	1.8
24	7:07	9.3	9:39	8.9	13:13	9.5	22:09	2.3
25	7:17	9.1	10:24	8.4	14:09	9.1	22:44	2.8
26	7:33	8.9	11:16	7.8	15:08	8.5	23:18	3.3
27	8:46	8.9	12:14	7.0	16:52	7.8	23:50	4.0
28	8:58	8.5	13:13	6.2	18:17	7.2		
29	0:13	5.6	7:18	0.4	14:19	5.2	20:05	6.7
30	0:11	6.0	7:40	0.8	15:27	4.5		
31			8:02	1.0	16:32	3.8		

The time used is Pacific Standard for the 120th Meridian west. The figures for height serve to distinguish high water from low water. Where blanks occur in the table, the tide rises or falls continuously during intervening times between the high and low waters as given. 6.0 foot must be subtracted from the heights in this table to conform with the datum of soundings on the charts of the locality.

INDEPENDENT PET

CAPETOWN (CP). — After thieves raided a factory police found a dog on the premises. They followed the animal home and arrested three men for burglary.

Hepburn to Appear in Shakespeare Comedy

Stage and film actress Katharine Hepburn (right) will appear at the Royal Theatre January 29 and 30 in the Shakespearean comedy "As You Like It." In photo with Miss Hepburn are Hollywood players William Prince (left) and Aubrey Mather (centre). Both appear in lavish Broadway production now on country-wide tour.

Britain Plans To Recruit Former Pilots

LONDON, Jan. 20 (CP).—Under Britain's expanded defence program more than 1,000 former service pilots will be re-engaged for flying duties with the Royal Air Force.

To make this possible, Arthur Henderson, Secretary of State for Air, said the age limit for re-entry would be raised from 31 to 35 years.

All qualified ex-pilots, provided they had not reached their 36th birthday, were eligible for selection, he said. Those accepted would be employed in flying fighter or heavy aircraft with a small percentage assigned to instructional duties.

Applicants will be required to enlist for eight years' regular and four years' reserve service and will receive the new rates of pay. At the end of their service, those who have been granted commissions will receive a gratuity of £1,500 ($4,500) and non-commissioned officers £600.

BOLTON, England (CP)—Local health authorities refused to replace a set of false teeth which the owner said had been sneezed into a fire.

FIRST NEW KIND OF HEARING AID IN 50 YEARS!

FOR THE "Part-time" HEARING AID USER

New Dahlberg Jr. Hearing Aid

New Low Price $89.50 Complete

TERMS At No Extra Cost

If you are one of the many thousands of partially deafened persons who need a hearing aid only for special occasions: movies, church, conferences, or school—here's a top quality instrument that you can afford to buy and use only when you most need it. The new DAHLBERG JR. weighs but 2½ ounces with batteries, it's easy to wear; easy on your ears. May be worn without button in ear.

- No Headaches
- No Fatigue
- No Scratchy Sounds
- No "Hearing Aid Nerves"

R. O. MUNSON & CO.
1104 DOUGLAS ST.
VICTORIA

KRESGE BLDG.—E 2436

SUITS!!!

ALL-WOOL SUITS AT S. CHAN, 813A FORT STREET, MADE TO YOUR INDIVIDUAL MEASUREMENTS FROM THE FINEST ALL-WOOL MATERIALS OBTAINABLE!

WOOL TWEED SUITS From $45

Highest-grade all-wool worsteds and gabardines, $55.00 to $65.00 — cut and fit guaranteed by a tailor who has had 55 years experience in Victoria, making suits for leading business and professional men. Alterations are also a specialty. Your measurements are not sent to Eastern wholesale tailoring establishments to be made up, but are carefully cut, fitted and hand finished in Victoria.

Remember, woolens are increasing tremenduously in price.

COME IN NOW AND SEE OUR SELECTION OF HIGH-GRADE SUITINGS

No obligation. Our motto: courtesy, experience and care. If desired, a deposit will allow you to have a suit made up later. A wise man will buy a suit now and select his material before the price of all high-grade suits increase $15.00 to $20.00 per suit. Our overhead is small and our prices are lower than any high-grade suits made in Victoria.

LADIES' and GENTLEMEN'S SUITS -- SPORT COATS -- SKIRTS

OF THE FINEST QUALITY AND WORKMANSHIP

S. CHAN
MERCHANT TAILOR

E 3314 813A FORT ST.

Eliminates DEFROSTING NUISANCE

PHILIPS De-frost REFRIGERATOR

Automatically defrost your refrigerator regularly

13.50

MODERNIZE YOUR REFRIGERATOR

FOODS STAY FRESHER LONGER

CUTS ELECTRIC BILLS

SET IT-PLUG IT IN-FORGET IT

Kent's

742 FORT
HEADQUARTERS FOR PHILIPS APPLIANCES AND RADIOS

Asthma, Bronchitis, Allergies, Sinusitis, and other Respiratory Ailments

CURED

According to British Government and Canadian

DUKE-FINGARD

HOSPITAL CASE REPORTS

- One of the greatest medical discoveries of the times, the DUKE-FINGARD Inhalation Treatment, has brought about numerous cures of various types of respiratory ailments. The DUKE-FINGARD Inhalation Treatment has been endorsed by leading physicians in Great Britain, Canada and the United States. Reprints of Medical Reports available on request.

...now Available for Home Treatment

DUKE-FINGARD inhal-it

MEDICATION AND ELECTRIC HOME INHALATOR

$7.95

- The same medication, as used in the hospital treatment referred to above, is now available with the new INHAL-IT Electric Home Inhalator. It benefits all symptoms of Asthma, Bronchitis, Sinusitis, Head Catarrh and Common Colds. INHAL-IT works fast, is simple to use. Just plug in the Electric Cup and inhale the medicated vapour according to directions.

SATISFACTION GUARANTEED

The INHAL-IT Medication is guaranteed to be identical with that used in Duke-Fingard hospital inhalation treatment. Try INHAL-IT yourself according to directions, and if not completely satisfied full purchase price will be refunded.

INHAL-IT JUNIOR 75¢ POCKET INHALATOR

The convenient INHAL-IT "Junior" containing the genuine Duke-Fingard medication (enough for 15 at work or when travelling for quick relief.

ask for inhal-it AT ALL DRUG & DEPT. STORES

If you cannot obtain INHAL-IT in your community, or would like literature—write to Duke-Fingard-Kent Co. Limited, 75 Manual Street, Toronto, Ontario today.

TURN YOUR OLD GOLD INTO CASH

K. A. McLeod Co. Ltd.
(THE OLD GOLD SHOP)
Now Located at 1111 Douglas

THIS WEEK'S

SAFEWAY

SPECIALS

PANTS	55c	
SUITS	$1.00	DELIVERED
DRESSES (plain)	$1.00	

G 2214 -- PHONE -- G 6519

635 YATES (One-Day Service) 3460 QUADRA

ASTHMA MUCUS Loosened WHILE YOU SLEEP

Don't let coughing, sneezing, choking, recurring attacks of Asthma or Bronchitis ruin your sleep and energy another day or night without trying MENDACO. This great medicine is not a smoke, injection or spray, but works through the blood, thus reaching the lungs and bronchial tubes. Usually the first dose starts helping nature immediately 2 ways: 1. Helps loosen and remove thick strangling mucus. 2. Thus promotes freer breathing and sounder, more refreshing sleep. 2. Helps alleviate coughing, wheezing, sneezing. Get MENDACO from your druggist. Satisfaction or money back.

How Far will a dollar bill take you with your present car?

1951 AUSTIN A40 4-Door Sedan

Comes complete with the following: Standard Equipment: Heater and Defrosters . . . Spare Tire and Tube, Sliding Roof (optional) at no extra cost, Oil Filter and Bumper Over-Riders, Oil Bath Air Cleaner . . . Double Windshield Wipers and Sun Visors, Lubrication Contract for one year and a tank full of gas.

$1630

Have you ever stopped to consider what your present car costs to run in terms of Miles per Dollar? Gas, Oil, Tires, Insurance, Repairs—total these costs up for a year against your mileage, then compare YOUR figure with the cost of running an Austin A40. You'll find that comparison more than interesting. Consider one item alone . . . Gas, on a dollar's worth an Austin will take four people to Nanaimo, and that's only one way you save with an Austin. See the '51 model now in our showroom . . . Compare its initial and operating costs and you have the answer to Austin popularity."

THOMAS Plimley LIMITED Austin DISTRIBUTORS EST. 1893
1010 YATES ST.

There is an Austin Dealer in your community. SEE HIM TOMORROW.

ROBISON SERVICE STATION, Duncan
SHAW MOTORS LTD., Courtenay

Vancouver Island Dealers:
A. HOWARD, Sidney Super-Service

WILTON MOTORS, Nanaimo
OHS BROS.' GARAGE, Port Alberni

Central Saanich Officers Take Up Duties

MRS. KATHLEEN WARREN

THOMAS MICHELL

L. G. McKENZIE

R. F. BLANDY

—Colonist Photos.

Persons pictured above have difficult task ahead of them in getting new municipality of Central Saanich organized. All appointments are of temporary nature, and R. F. Blandy, former Oak Bay municipal clerk, has been engaged for one month in advisory capacity. Mrs. Kathleen Warren, formerly in charge of Saanich tax department, has been named municipal clerk of newborn municipality. Thomas Michell has been appointed superintendent of works. He formerly was with Saanich public works department. Lloyd G. McKenzie, Victoria lawyer, has been named municipal solicitor. He was legal adviser to Ward Six Ratepayers' Association.

White Witch Doctor

By LOUISE A. STINETORF

Copyright by Louise A. Stinetorf. Published by The Westminster Press. Copyright, 1950, Post-Hall Syndicate, Inc.

CHAPTER XXII—Continued

On the trip back to Big Bush, we camped again near the hut of the ferryman, but not at our preferred site. That we found already occupied by N'gana and four of his wives. Since our movements were known, via the drums, by everyone in Big Bush, there can be no doubt that the second twin had timed his arrival to coincide with ours. He had never forgiven me for routing his hired witch doctor, and he lost no opportunity to inflict petty irritations. Now I think he simply meant that I should see him lord his wealth over his poorer brother.

Lali, being all woman, and perhaps feeling the shame of having no sister wives to show her in-laws, came out of her hut with the only thing she possessed that they might envy—she was wrapped from shoulder to ankle in the red blanket I had given her husband. They would not fail to see that she was more comfortably clothed than they had ever been in their lives. They fairly drooled with envy, and N'gana's eyes almost popped out of his head. Simply, as though he were in the habit of receiving such magnificent gifts every day of his life, the ferryman explained the acquisition of the red blanket.

N'gana turned amazed eyes on me. "But, mama, you and I have been friends—for ever so long, mama, and you have never given me a blanket."

"Why should one so insignificant as I offer presents to a man as rich as you?" I snorted, and turned on my heel. But I did not feel triumphant; N'gana was cunning and cruel and unscrupulous. Should I warn him of my anger if he tried to take the blanket away from his brother? I faltered a step, then caught myself and went on. Heaven forbid that I should put anything in that evil mind the devil had not already put there.

Lali's second baby also died. I suppose that after I left her, in spite of my instructions, Lali forced too much half-cooked, coarse corn meal mush down the child's throat with her forefinger. It was too bad.

After the night we met at the ferry, N'gana and his four wives were gone from their village a year. When N'gana returned, he traveled with six wives, three new ones and three of the old ones. The fourth "old one" had sassed him once too often, and he had sold her to a soldier. Perhaps her price had been the soldier's red blanket. At any rate, he had a fine, soft, practically new, red blanket of his own.

By then, Lali was pregnant again. And this time, the insatiable, unseen evil ones did not wait until birth, but entered the woman's belly and gnawed and tore at the baby while it still grew there—or that is the way my neighbors in N'Titlerte described Lali's illnes.

I was away on itinerary and did not get back from that trip until it was all over with Lali—and Tembo.

Perhaps it was fate that she died the night N'gana and his six cattle camped near the ferryman's kraal on their way home again. She died and Tembo did not slide her into the river. Nor did he drag her to the nearest sunny glade. Tembo, ever the fool, interred her as though she had been a chief or a great and brave man. Such behavior could not fail to offend the spirits, and N'gana had had no part in it.

(To Be Continued)

AIR JUBILEE

STOCKHOLM (CP).—The Swedish Air Force this year is observing its 25th anniversary. Started with a small number of French and German planes in 1926, it now has at least 1,000 modern planes, mostly purchased from Britain and the United States.

IF BACK ACHES TRY A KIDNEY "HOUSECLEANING"

Do you suffer from Backache, Getting Up Nights, Bladder Irritation, Frequent or Burning, Itching Passages, Strong Cloudy Urine, pressure over the bladder, pains in hips, groin and lower abdomen, due to temporary germ irritation in simple Kidney and Bladder troubles? If so, try CYSTEX.

Usually the very first dose of CYSTEX starts to work immediately to help you in 3 ways: 1. Helps nature remove certain irritating non-specific germs in acid conditions. 2. Thus helps relieve a frequent cause of many aches and pains. 3. By relieving and calming irritated Bladder tissues it helps reduce frequent or smarting passages day and night. Get CYSTEX from your druggist today, under satisfaction or money back agreement.

Legion Launches National Drive To Alert Public to Defence Need

MILITARY ACTIVITIES

By TREVOR COLLINS

The Canadian Legion has launched a nation-wide program designed to alert the Canadian public to the urgency for immediate preparation of Canada's defences.

The Esquimalt Branch of the Legion yesterday received a six-page, three-point circular from Ottawa which charged that action taken by the Government had been insufficient to place this country in "a state of adequate preparedness."

The Legion said that if the country was to be prepared in any way to meet the present threat of agression the Government would have to take immediate action to implement a program which would provide for national registration, mobilization of industrial resources for defence production and compulsory training in the reserve forces.

HELD IMPOSSIBLE

"Years of experience have taught us that to obtain anything like the number of men now required in the reserve force by voluntary means is impossible," the report said.

Officers of the reserve force at the Bay Street Armoury agree wholeheartedly with the Legion. About 3,000 men are needed immediately to bring the local units up to strength.

Large sums of money have been spent on advertising and in other ways in Victoria to induce men to join the reserve force. The money has to a large extent been wasted. Officers feel the next move is up to the Government to introduce some form of compulsory training.

The Legion feels that the time has come, in fairness to the citizens of this country who are giving of their time to reserve force work, that the situation of that force be reviewed in the light of present world conditions.

AMPLE FACILITIES

"In spite of the existing shortages of facilities for the reserve force, in many places the strength of units does not absorb present facilities for training by a substantial margin. Far more men could be trained in the reserve force than are presently coming forward," the Legion declared.

It thought the chief obstacles in the way of implementing its demands are a serious shortage of ships, planes, equipment, and even boots and clothing, and the admitted absence of adequate organization necessary to any appreciable expansion of the reserve forces.

"While recent statements published by the Minister of National Defence disclosed impressive figures, we are still of the opinion that present supplies are inadequate," the Legion stated.

COMMANDS BATTERY

Major W. H. Roberts, who was recently promoted, will take over command of 129 Anti-Aircraft Battery at Gordon Head Camp, army officials at Work Point Barracks announced yesterday. He succeeds Major J. Dobson, who has been posted to Ottawa.

Major Roberts' wife Joy was a former Junior Commander, A.T.S., at the College of Military Science. Prior to taking over his new appointment at Gordon Head, Major Roberts was appointed to the A. and T. staff of 66 Light Anti-Aircraft Regiment at Duncan.

MAJOR W. H. ROBERTS

* * *

THREE RECRUITS

Three new recruits were taken on the strength of the 75th H.A.A. Regiment at Bay Street Armoury last week. They are M. C. Lang, D. M. Anderson and G. W. Leggeat, all from Victoria.

* * *

NAVY SPEEDS UP

Training of reserve naval personnel at H.M.C.S. Malahat has been stepped up and more emphasis will be placed on minesweeping and seaward defence, Capt. Ronald Jackson, commanding officer, disclosed yesterday.

A lecture course has begun, covering submarine detection and attack, anti-submarine weapons, general tactics in submarine warfare; service explosives, including mines and torpedoes; minesweeping and minelaying.

"Our policy in the division will be to make it one of the most efficient in the Royal Canadian Navy Reserve," said Capt. Jackson.

* * *

RECRUITING TALKS

A round-table conference with delegates from all the units at the Bay Street Armoury will be held Thursday evening to try to iron out the recruiting problem for the Reserve Army.

The problem is general and applies directly to each unit. Officers feel that if they get together and discuss ways of interesting young men in the reserve force they might find a solution.

* * *

SCOTTISH DANCE

Officers of the Canadian Scottish Regiment (Princess Mary's) will hold an informal dance on Saturday, January 27 at 9 p.m. in the Officers' Mess.

* * *

MODEL BATTLE

About 50 officers from the Reserve Army will participate in Exercise "Plug" to be held at the Bay Street Armoury at 8 p.m. on February 1.

Two miniature cloth model battlefields will be set up on the armoury floor and the officers will draw up their own plans for setting a company of infantry with supporting arms in a defensive position.

CADETS NEEDED

The Canadian Scottish Cadet Corps, which now numbers 65 members, needs 12 new recruits, Capt. G. D. Stephens, officer commanding the unit, said yesterday.

He would like to have these new additions within two weeks so they can be trained in time to go to the Vernon Summer cadet camp.

* * *

PROMOTED

W. R. White of the Canadian Scottish Regiment has been promoted from lieutenant to captain. He has also been appointed second in command of Baker Company.

* * *

PARADE LIST

75th H.A.A. Regiment

Monday—2000 hours: Drivers' course at Bay Street Armoury.

Tuesday—2000 hours: Band practice.

Wednesday—1950 hours: 155 Battery parade, G.M.T. and detachment drill. 2200 hours: Refreshments in the Gunners' Club. 1900 hours: Cadets parade, signaling and indoor range.

Thursday—2000 hours: 156 Battery parade at Patricia Bay airport. Predictor team drill.

Friday—2000 hours: R.H.Q. and 160 Battery parade at the Armoury. Gun drill. 2000 hours: Band practice.

Lieut.-Col. W. J. Farnsworth, commanding officer of the unit, reminded all ranks that they were exempt from road and poll tax. Personnel receiving a notice of payment should hand it in to the R.H.Q. for stamping and signature and return to the city tax office.

Canadian Scottish

Monday—1940 hours: Parade at Bay Street Armoury, training as per syllabus.

Wednesday—1330 hours: Organization of day training platoon.

Thursday—1940 hours: Sports parade. Orderly officer for the week is Capt. H. R. White and orderly sergeant, Sgt. A. E. Clevette.

40th Technical Squadron

Tuesday—1945 hours: Parade at Bay Street Armoury, dress, roll call order.

Junior Sea Cadets

Wednesday—1915 hours: Ship's company will parade at Sea Cadet barracks. Duty division will be Skeena Division; duty officer, Sub.-Lieut. Ray Rix; duty quartermaster, Cadet Jerry Devine; duty signalman, Cadet Jerry Johnson, and duty messenger, Cadet Robert Malcolm. Sub.-Lieut. Charles Watson has been appointed clothing officer of the unit.

No. 8 A.A.O.R.

Wednesday—2000 hours: Officers and N.C.O.'s course at Bay Street Armoury.

Friday—2000 hours: Individual detachment training in radar, plotting, M.T., and signals in preparation for combined operation in February.

R.C.S.C.C. Rainbow

Tuesday—Duty division will be Athabascan, starboard watch; duty petty officer, P.O. Robert Huntley; quartermaster, Cadet Peter Wheeler; sentry, Cadet William Moir; signalman, Cadet Roy Harris; messenger, Cadet A. H. Gard.

Friday—Duty division will be Athabascan, port watch; duty petty officer, P.O. Robert Huntley; quartermaster, Cadet W. T. Egeland; signalman, Cadet J. R. Proudlove; sentry, Cadet J. G. Marsh, and messenger, Cadet Daniel Geib.

Unless a room is well ventilated, the air becomes stale. Dust, smoke and, often, air-borne viruses are inhaled into the lungs of occupants. Such vitiated air aggravates sinus troubles. Keep air circulating and sufficiently moist.

734 BROUGHTON ST., VICTORIA, B.C. EMPIRE 3614

HAYWARD'S B.C. FUNERAL CO. LTD.

ESTABLISHED 1867

• COMPLETE PARKING FACILITIES •

Reviews of City Movies

By RON BAIRD

Frenchie (Universal-International) in Technicolor — starring Joel McCrea and Shelley Winters, with Elsa Lanchester and Paul Kelly.

Joel McCrea helps tame the West and Shelley Winters goes along for the ride as the owner of a plush gaming saloon bent on avenging the shooting of her father by rival gambler Paul Kelly.

Better-than-average horse opera, helped tremendously by the screen charms of la Winters and a knock-'em-down and drag-'em-out fight between the heroine and another lady who vies for the attention of Sheriff McCrea.

SHOW-DOWN

One of the best scenes comes at the end of the picture when McCrea and Kelly face each other, grim-faced, across the gaming tables for the show-down. Shots ring out, men burst into the saloon, and the camera focuses on Kelly. He turns slowly, a smile of triumph on his face. Is the sheriff dead? Not by a long shot, for Kelly neatly drops dead after the pause that refreshes and Miss Winters and Mr. McCrea are free to carry on their rudely-interrupted romance minus the roar of six-guns.

The picture is hardly worthy of the acting talents of Mr. Kelly and Miss Lanchester.

* * *

WAR FILM

Breakthrough (Warner's) —starring David Brian, with John Agar, Frank Lovejoy and Suzanne.

A fairly good war film based on the D-Day landings at the Normandy beachhead. Some very excellent and authentic shots of actual combat have been neatly edited into the film and add the needed punch that is sometimes lacking in the movie itself.

David Brian, as an American captain suffering from the effects of too much war, plays the part like a man who has a hand grenade in his back pocket and expects it to explode momentarily. Excellent as the battle-seasoned sergeant is Frank Lovejoy and John Agar has his moments as a second-lieutenant who carries the fear of Old Glory into the hearts of the Germans.

Some of the funniest and best bits of the whole film are contributed by a good supporting cast—typed as "typical American G.I.'s," they continue the Hollywood legend that all soldiers must be individual characters rather than individuals.

Suzanne displays a shapely calf but little in the way of dramatics.

Breakthrough is a hold-over until Wednesday.

SMACKS OF UNRUH

Dial 119 (M-G-M) — Starring Marshall Thompson, with Virginia Field and Sam Levene.

An at-times gripping story of a young, psychopathic killer who at gun-point in a dingy bar during the course of a wild slaying spree. Marshall Thompson does a fairly creditable job as the crazed youth who escapes from a mental institution to find the psychiatrist who had him committed there for murder. The story smacks heavily of the Howard Unruh mass killings in New Jersey.

Good in supporting roles are Virginia Field, as a blonde bar-fly, and veteran actor Sam Levene, as the heroic doctor who pays with his life for trying to pursuade Thompson to surrender to the police.

* * *

TEDIOUS

The Angel With the Trumpet (British)—Starring Eileen Herlie and Basil Sydney.

A tedious and over-long drama concerning the domestic difficulties of an Austrian piano-maker and his attractive wife. Set in the 1800's and through to the last war.

Best line, to my mind, occurs when the piano-maker's small son finds his mother in the embrace of a dashing nobleman.

"Mother!" he says in shocked tones, "Uncle is dying!"

Which is just about what the film did at this point—a circumstance that the audience would gladly have gone along with.

TWILIGHT RECITAL SCHEDULES

AT

FIRST BAPTIST CHURCH

Mason and Quadra

8:00 P.M.

January 21—St. Aidan's United Church Choir.
January 28—Centennial United Church Choir.

February 4—Salvation Army Songsters.
February 11—Musical Arts Society.
February 18—First Baptist Church Choir.
February 25—Masonic Choir

March 4—Metropolitan United Church Choir.
March 11—The Melodysingers.
March 18—Saanich Musical Society

April 1—Georgian Choristers.
April 8—Fairfield United Church Choir.

FREE!! ESTIMATES ON

Flexalum VENETIAN BLINDS

WITH PLASTIC TAPE

Phone B 4821

CYCLOS Kitchen Range OIL BURNERS

Linoleum and Asphalt Tile

SUN RAY PRODUCTS LTD.

2311 DOUGLAS ST. — Just Past Fountain Circle

Getting a COLD?

Get RESISTAB for fast relief from sniffles and sneezes

Consult your druggist about antihistamines today

7 OUT OF 10 REPORT relief within hours from cold symptoms

Feel a cold coming on? Take RESISTAB . . . quick! 7 out of 10 cold-sufferers report fast relief with RESISTAB, when taken at the first sign of a cold. Stop your sniffles and sneezes this safe, proven way.

Don't take a chance - take **RESISTAB**

Made by BRISTOL-MYERS, Makers of Sal Hepatica and Ipana

WHITE SWAN

The favorite tissue of Canadian housewives!

2 rolls 25¢

AN E. B. EDDY QUALITY PRODUCT

Television WITH WESTINGHOUSE

Endless hours of fun and entertainment are in store for the whole family with the Westinghouse Model TS 1602 A. It's new . . . it's compact! Combines new, simplified one dial control . . . big 16-inch rectangular black face tube and improved synchro-sound tuning, to bring you television at its very best. Even in many "fringe" areas Westinghouse DX Television offers you clear, sharp reception! The picture is big and bright . . . the tone is rich and true!

PHONE B 2725 or B 5858

Should you decide to try a Westinghouse Model TS 1602 A, our Video-Van will call and make a test at no obligation to you. By means of special portable antennas, mounted on our truck, we can give you a demonstration without installing any equipment on your roof.

RADIO SPECIALTIES LTD.

B 2725 - B 5858

SALE

SALE AT DOUGLAS ST. STORE

One of This and Some of That!

STAR VALUES

2 Only — COWBOY SUITS 1.49
Complete with chaps, gun holster, vestee and hat. Size 6 years. Regular price 2.95

LADIES' TRAVELING SLIPPERS $2.95
Finest quality pliable English leather. Padded soles. Fold into compact leather case. Colors mauve, brown, black. Sizes 3 to 8. Regular 6.95. Pair

1 Only — CHINCHILLA OUTFIT — Hat, coat and leggings in pretty yellow shade. Size 1 year. Reg. price 12.95 — 7.95

1 Only — Lady's PARKA JACKET with fur hood. Insul Paca insulation. Size 18. Reg. price 18.95 — 12.95

1 Only— Lady's Red Corduroy Jacket 7.95
Size 16. Regular price 17.95

1 Only—LADY'S SLACK SUIT 3.95
Jacket with short sleeves. Size 18. Regular price 8.95

1 Only—Man's All-Wool FLANNEL DRESSING GOWN 7.95
Fawn shade and slightly soiled. Size 44. Regular 22.50

2 Only—Men's Navy Blue FLANNEL BLAZERS 4.95
With red and blue cord trim, in single-breasted style. One size 38, 1 size 38. Regular 18.95

3 Only—Men's Windbreakers 4.95
Wind and water repellent corded material. Zipper fastened. 2 slash pockets. One size 36, 1 size 40, 1 size 42. Regular 7.95

3 Only—INFANTS' JACKETS 1.49
Hand-made of pure virgin wool. Regular price 2.95

4 Only—COWGIRL SUITS 1.49
Colorful suits comprising vestee, shirt, gun holster and hat. Size 6 years. Regular 3.95

TABLE CLOTHS—Bleach cotton with colorful floral patterns. Size 52x70 inches. Reg. 3.95 — 2.49

LADIES' COTTON PYJAMAS—Medium and large. Reg. 2.95 — 1.79

Ladies' Substandard Balbriggan SKI PYJAMAS 1.95
All sizes. Regular price 2.95

SUBSTANDARD TURKISH TOWELS — Closely tufted. Size 16x27 inches. Regular price 89c — 59¢

NYLON HOSE—First quality, full fashioned, all shades. 51-gauge, 30-denier. Reg. 1.75, pair — 1.25

MISSES' LOAFERS 2.49
One strap centre buckle and one strap basket weave style. Paradise soles, rubber heels. Burgundy shade. Sizes 11 to 2. Regular 3.95, pair

Men's Balbriggan COMBINATIONS 98¢
Athletic style. Sizes 36, 38 and 40. Regular 1.49

LADIES' WASH DRESSES 1.49
Fast colors. Odd lines and broken sizes. Values to 3.98

The "WAREHOUSE"

1420 DOUGLAS ST. G 7931

Classified Ads received up to 8 p.m. appear in the next morning's paper.

E 4111—Ask for Want Ads

Uncle Wiggily Story

By Howard Garis

ANOTHER PICTURE

Nearly all the boys and girls having fun in Hollow Tree School that day when the Lady Mouse Teacher couldn't come because of a cold—nearly all the boys and girls laughed when they saw the picture Billie Wagtail the goat had drawn on the blackboard.

Bunty the orphan rabbit didn't laugh. She just said, in a soft of frightened voice: "Oh! Oh, dear me! Oh! Oh! Oh!"

I don't know what else Bunty would have said for just then, as I [illegible] sounded a knock on the school door. All the boys and girls who were laughing at Billie's picture of Miss

Mouse now stopped laughing when that knock sounded through the room.

Bunty, who was pretending to be teacher in place of Miss Mouse, jumped down off the platform on which stood the real teacher's desk and chair.

"Quick, Billie!" Bunty whispered. "Rub that picture of Miss Mouse off the blackboard. This may be Miss Mouse at the door. Quick, Billie! Rub that picture out."

Billie picked up an eraser. But before he could rub out the picture the door opened and in came, not Miss Mouse, but Uncle Wiggily.

"Hello, boys and girls," greeted the jolly rabbit gentleman with the pink nose that twinkled. "Hello! I just heard that Miss Mouse is ill with a cold and that she sent word by telephone that you were to have fun by yourselves in school. So I came back to see what your fun is like. I like fun myself. Perhaps I can play with you."

Then Uncle Wiggily saw on the blackboard the picture Billie the goat had drawn of the Lady Mouse Teacher. It was the picture of a mouse lady standing on her head and she had on the false face of a pig. Uncle Wiggily was so astonished and surprised when he looked at that not very nice picture of the Lady Mouse Teacher that the pink nose of the rabbit gentleman stopped twinkling. Not a boy and not a girl of all the pupils having fun in school said a word—not a word. Then Uncle Wiggily said:

"I am not going to ask who drew that mean picture of Miss Mouse. For it is a mean picture. If Miss Mouse saw it she would feel sad. No, I am not going to ask who drew that picture. And I don't want any of you to tell me who drew it.

"I see that Billie Wagtail has an eraser. Were you going to rub out that picture, Billie, my little goat friend? Were you?" asked Uncle Wiggily.

"Yes ma'am—I mean yes, sir, Uncle Wiggily, I was."

"All right, Billie. Rub out that mean picture, please."

"Yes, ma'am—I mean, yes, sir, Uncle Wiggily, I will."

So Billie rubbed out the mean picture of Lady Mouse Teacher of Hollow Tree School—a picture, which, if she had seen it, would have made Miss Mouse unhappy. And after Billie had rubbed out the picture, Uncle Wiggily gently said:

"Now, Billie, let me see you draw another picture. It will be part of today's school fun. Draw another picture, Billie."

So the goat boy, who was, really, very good at drawing, made another picture. It was a picture of Miss Mouse but it was very beautiful and nice. There were flowers over both ears and in the picture Miss Mouse had on a red dress with yellow dots.

"Well, Billie, I think that is a lovely picture," said Uncle Wiggily. "I wish whoever had drawn the first picture of Miss Mouse could see this picture. But, mind you, I don't want to know who drew the first picture. It is a secret."

Just then Mr. Coke the janitor came running into the room. He shouted: "Get ready, everybody! Get ready. She is coming!"

Who was coming? I can tell you on Tuesday if the spool of thread will please stop trying to jump [illegible] while the thimble is giving the sink a drink of water.

(Released by The Bell Syndicate, Inc.)

SMALL TALK CONCERNING FATHER by Syms

"For years I've supported her! Now I've got to support her husband, too."

"Hey Pop! Mom says for me to talk to you about the birds and the bees."

"... and if you can't get in any earlier than this, you can stay out."

After all is said and done, how does it taste in the cup? That is what counts!

"SALADA" TEA BAGS

yield the perfect flavour.

Cancer of Lip

By DR. J. B. WARREN

When a little sore appears on the lip not much notice is taken of it as the blood supply there is good and the sore usually heals up in a short time. However, cancer of the lip begins as a little sore and if this sore doesn't heal up within two or three weeks in a middle-aged man or woman there is a fair chance that it is cancer.

Fortunately as cancer of the lip is easily reached for treatment by X-ray, radium or surgery, more than 75 per cent of all cancers of the lip can be cured if treated early.

The Romans first built fortifications at Trieste, Adriatic Gulf port, in 33 B.C.

INTRODUCING...

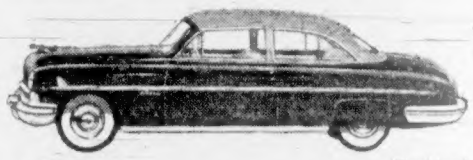

The Lincoln Cosmopolitan Capri

The Lincoln Cosmopolitan Six-Passenger Coupe

the *1951* *Lincoln Cosmopolitan*

The Lincoln Cosmopolitan Six-Passenger Convertible

The Lincoln Cosmopolitan Sport Sedan

TRULY — *Nothing could be finer!*

The superb new 1951 Lincoln Cosmopolitan and the glamorous new 1951 Lincoln are again becoming available in Canada.

From bumper to bumper, Lincoln's lines are smooth-flowing, modern, tasteful. Lincoln's interiors match this outer splendor. Gem-like appointments . . . smart, tailored upholsteries in nylon, broadcloth and leather . . . and wide, comfortable seats!

And when you drive, you'll discover fine-car performance at its ultimate best. This year, the spirited "InVincible 8", high-compression engine is smoother than ever. And with HYDRA-MATIC, you get the alert, eager response and remarkable ease of handling worthy of this mighty power plant.

Compare the fine craftsmanship and engineering—you'll find that Lincoln and Lincoln Cosmopolitans speak eloquently for themselves. Truly—*Nothing could be finer!*

The Lincoln Six-Passenger Coupe

the *1951* *Lincoln*

The Lincoln Lido

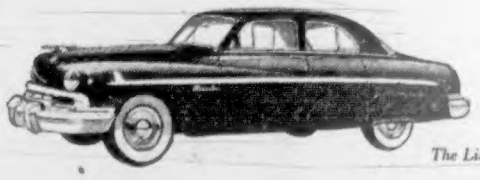

The Lincoln Sport Sedan

MERCURY LINCOLN Meteor FOR COMPLETE INFORMATION AND AVAILABILITY SEE YOUR LINCOLN DEALER

PANDORA AT QUADRA **GLADWELL MOTORS** PHONE B 2111

THE SPINSTERS' BALL

It will be happening all over town before the Spinsters' Ball as girls start phoning for "a date." Posing for the above picture are Mickie Mickleburgh and Art Dawe.

Miss Lois Moir, left, and Miss Doris Collings, as they will look as they start out for the dance.

By Dorothy Wrotnowski,
Social Editor

Colonist photos by Bud Kinsman and Jim Ryan.

Right: Miss Yvonne Taylor, convener of the ball, reminds you of the date of the Spinsters' Ball.

THERE'LL BE A CORSAGE PARADE

The annual Spinsters' Ball sponsored by the Junior Auxiliary to St. Joseph's Hospital, will be held this year on Friday evening, February 2, in the Crystal Ballroom of the Empress Hotel.

The Spinsters' Ball is the night when the tables are turned, the girl paying the bills from the price of admission to corsage and taxi fare.

Corsages are of importance at the Ball, as one of the highlights of the evening is the Corsage Parade, when prizes are awarded for the most attractive and the most original flower arrangements worn by the men.

Len Acres' Orchestra will play for the dancing.

Proceeds of the ball will be used by the Auxiliary to purchase up-to-date equipment and furniture for the new wing of St. Joseph's Hospital.

Members of the committee in charge of arrangements, from left to right: Miss Ann Emery, Miss June Kroeger, Miss Mickie Mickleburgh and Miss Shirley Lundy.

From left to right: Miss Ella Parrish, Mrs. G. W. Lacroix, Miss Yvonne Taylor, Mrs. A. M. Bell and Miss R. Connaghan, also members of the Ball committee.

Wedding at First United

Lieut. Cmdr. (S) David Alan Collins, R.C.N., and his bride, the former Miss Betty MacMinn, pictured following their marriage which took place last evening at First United Church.

Miss Betty MacMinn, Cmdr. Collins Married at First United Ceremony

At a quiet ceremony at First United Church last evening Miss Margaret Elizabeth Mc Minn [illegible] Lieut. Cmdr. (S) David Alan Collins, R.C.N., son of Mr. and Mrs. A. J. Collins, [illegible] Rev. Mr. A. J. Waters.

Pastel colored chrysanthemums and Oriental plum blossoms were used to decorate the church and Mrs. Roberta Wilson, organist, [illegible] music.

The bride, [illegible] of Mr. and Mrs. [illegible] MacMinn, Lampman Drive, and [illegible] Mr. Lorne Bennett MacMinn, was given in marriage by her father. Mr. George MacMinn. A [illegible] dress of [illegible] was worn [illegible] fashioned with [illegible] and [illegible] bodice [illegible] the front was worn [illegible] Lamé bodice being [illegible] and [illegible] and [illegible] has [illegible] the [illegible] and [illegible] bodice [illegible] and she carried a Colonial bouquet [illegible].

Mrs. D. G. B. Shepard, matron of honor, chose a [illegible] dress of champagne [illegible] and [illegible] and [illegible] and carried a Colonial bouquet [illegible] and [illegible].

Cmdr. Michael Doyle was the best man for the [illegible] Mr. Hedger is [illegible] Mr. [illegible] Mr. [illegible] of the Ladies' Board.

A reception for about [illegible] was held at the home of the bride's parents. Mrs. [illegible] received the guests [illegible] Mrs. MacMinn [illegible] Mr. and Mrs. Lorne Bennett MacMinn [illegible] Mr. George MacMinn [illegible] Mrs. [illegible] Mrs. [illegible] Mrs. [illegible] Mr. [illegible] Mr. [illegible] Mr

Early May Wedding

Mr. and Mrs. R. J. Wride 2570 Nottingham Road announce the engagement of their only daughter, Marjorie Rae, to Alexander Gordon Stewart, only son of Mrs. Alex T. Stewart and the late Mr. Stewart. The marriage will take place at St. John's Church on May 5.

St. Mary's Guild Raises $2,150 During Past Year

[illegible]

New Skirts Slim, Short

[illegible]

Plans Banquet

[illegible]

Ball Tickets Selling Fast

[illegible]

Discuss Plans For Guide Camp

[illegible]

To Initiate New Members

[illegible]

Fairfield United W.M.S. Honors Retiring President, Mrs. W. Firth

There was a large attendance at the annual meeting of the Fairfield United Women's Missionary Association from all the church halls on Dallas Road when Mrs. W. G. Firth presided during the business session and Mrs. G. G. Green, vice-president, during the devotional period when Mrs. M. Henderson gave an interesting talk on Korea.

The attendance of members was thanked by Secretary, Mrs. E. Macdonald, after Treasurer, Mrs. C. A. Lamb, had reported that the latter amounting to $182 had been sent in by branches during the past year. During the afternoon special expressions of appreciation were extended to the retiring officers and expressed to Mrs. Firth for her outstanding contribution as president for the past three years.

Mrs. W. Allan presented Mrs. Firth with a copy of the handbook.

OFFICERS INSTALLED

Rev. W. Allan was in attendance and presided during the installation of the officers for the ensuing year, these having been unanimously as follows: Honorary president, Mrs. W. Allan; honorary, Mrs. G. Gardner; past president, Mrs. W. G. Firth; president, Mrs. [illegible]; first vice-president, Mrs. A. E. Matchett; second vice-president, Mrs. A. S. Hooper; recording secretary, Mrs. E. Macdonald; corresponding secretary, Mrs. J. H. Stevenson; Christian teaching secretary, Mrs. A. E. Matchett; Christian citizenship secretary, Mrs. C. A. Fisher; associate members secretary, Mrs. I. K. Moore; white, Mrs. G. Fisher; associate and supply secretary, Mrs. R. Knight; continuing training secretary, Mrs. W. Allan; mission study secretary, Mrs. [illegible]; secretary, Mrs. E. G. Gabriel; assistant secretary, Mrs. E. J. Hoper; press secretary, Mrs. W. Angus; treasurer, Mrs. W. Firth; pianist, Mrs. A. Matchett.

An address was given by Mrs. A. Matchett on the work of Crowfoot Indian Reserve, Blackfoot, Alberta, at the special prayer service. The speaker for the April 1951 will be Miss Kate Rutherford of Alberta. In view of the anniversary of Crowfoot Presbyterian Church, to be held at the end of January, Mrs. W. Firth and Miss M. Pearson were elected as delegates. The closing was conducted with prayer after which refreshments were served by Mrs. G. [illegible].

Women's Diocesan Board Hears Address by Dean G. R. Calvert

A talk by Very Rev. Dean G. R. Calvert on the [illegible] was a private luncheon for the honorary president, wives of the Western Archdeacons, Diocesan Board [illegible] St. John's Parish Hall.

The luncheon [illegible] with Court [illegible] the church [illegible] by Ven. Archdeacons Cornish and Rev. Dean [illegible].

Mrs. N. P. [illegible] welcomed the visitors. Reports of the convention and the [illegible] were given at the morning session. Next meeting of the diocesan executive will be held on January 29 at 2.30 p.m.

The afternoon session began with Scripture reading. Mrs. H. [illegible] reported that the Anglican Diocese had been [illegible] with 848 for the year of 1950.

700 GIFTS

Mrs. B. P. Hawkins [illegible] secretary read letters of thanks from recipients of Christmas cheer parcels. Mrs. [illegible] reported that a new circle had been organized at Pender Island.

The [illegible] of Prayer was be held on Friday, February 9 at Christ Church Cathedral, North Park Street. Next meeting of the executive will be held at St. [illegible] on January [illegible].

Mrs. A. Norman New President Naval Vets L.A.

Mrs. A. Norman was recently presented by her husband, president of the Ladies' Auxiliary, at the meeting of the Ladies' Auxiliary to Naval Veterans, Branch No. 42, Canadian Legion.

Mrs. E. Swan, past president of the Branch, conducted the installation of officers.

Among those present were Mrs. M. Fergusson, first vice-president; Mrs. G. Gordon, second vice-president; Mrs. S. Dixon, treasurer; Mrs. M. Leggett, secretary; Mrs. S. A. Hoyt, assistant secretary; Mrs. M. Ross, membership; Mrs. F. Fowler, welfare; Mrs. A. Simpson, sergeant-at-arms; Mrs. A. Hewson, [illegible]; Mrs. D. Gillespie, [illegible]; Mrs. A. [illegible], [illegible].

A [illegible] was held in the church next week, Archdeacon A. E. de L. Nunn announced at the regular [illegible].

MALTLEVOL

An Excellent Winter Tonic for Young and Old

J. R. WOOLSEY, Mgr.

OWL DRUG CO., LTD.

Prescription Specialists for Over Fifty Years

PROMPT DELIVERY SERVICE

CAMPBELL BUILDING, Corner Douglas and Fort — G 7117

BIRKS STERLING

The Best Value in Canada

the Bride's most useful possession

Your gift to the Bride can be a place setting in her chosen pattern, or an extra serving piece or two.

Illustrated for your guidance are seven of twenty exclusive patterns, designed and made in Birks own craftshops.

Six piece place settings comprise luncheon knife and fork, teaspoon, salad fork, cream soup spoon, butter spreader with hollow handle.

Patterns named from left to right

George II	26.75	Chantilly	22.60
London Engraved	22.85	Georgian Plain	23.00
Rose Bower	21.40	Louis XV	21.70
		Saxon	20.75

BUDGET TERMS AVAILABLE

BIRKS

SILVERSMITHS

Sale!

ENTIRE STOCK OF COATS Reduced $21.50 to $42.50

RAINCOATS $25.50

ALL SALES FINAL

Special Group of DRESSES Sizes 11 to 44 $7.95

FORMALS Original Stocks From $5.50

Jean Burns

1211 Douglas St.

Phone E 2033

LOTS OF COSY APARTMENTS, ROOMS AND HOUSEKEEPING ROOMS TO RENT

CONSULT THE CLASSIFIED

TELEPHONE E [illegible]

Harold S. Timberlake

Norman T. Johnson

OPTOMETRISTS

HAVE YOUR EYES EXAMINED REGULARLY

[illegible] YATES STREET APPOINTMENTS [illegible]

DO YOU HATE *HOT FLUSHES?*

[illegible]

LYDIA E. PINKHAM'S VEGETABLE COMPOUND

Swing into "Spring" with

SMART SPRING *Corey* CASUALS

We at the Fashion Bootery are pleased to have for your ladies of Victoria a large selection of new Spring Corey Casuals and other famous makes. Come in tomorrow! Be the first to choose the latest.

MINDY

Black

Brown

Blue

Green

Cherry Red

Grey

10.95

ANNOUNCING!

A new convenience and convenience.

OUR NEW BUDGET PLAN

Now you can buy your favorite shoes by weekly or monthly payments.

FASHION BOOTERY

1117 DOUGLAS ST. G 8515

"In the Heart of Your Shopping Centre"

Clean across Canada everybody's crazy about

NEW BETTER THAN EVER

SUNLIGHT

YES, IT'S THE FINEST, FASTEST-WORKING SUNLIGHT YOU'VE EVER USED!

YES, NEW SUNLIGHT GETS WASHES WHITER

YES NEW SUNLIGHT GETS DISHES, POTS AND PANS BRIGHTER

YES, NEW SUNLIGHT MAKES WORK LIGHTER

Yes, NEW Sunlight is the finest, fastest working Sunlight you've ever used. That's because it's *all pure* and so makes more *extra soapy* suds faster for whiter washes, brighter homes and less work for you. And, because NEW Sunlight is *all pure* it's kind to hands and anything it touches . . . leaves clothes so fresh-smelling. So get NEW golden-colored Sunlight today from your grocer.

GET WONDERFUL NEW SUNLIGHT TODAY!

Joint Rebekah Installation

Officers of Cairo Rebekah Lodge No. 4, and Golden Rebekah Lodge No. 1 were installed in a joint ceremony conducted by Mrs. W. [illegible] McKay, district deputy president of Rebekah No. 1. Here are, left to right: Mrs. E. McLean, vice-president; Mrs. E. Rowbotham, noble grand of Golden Rebekah Lodge; Mrs. M. [illegible], president; [illegible], noble grand of Cairo Lodge.

I.O.D.E. Cooking School

Mrs. Grace Bourgard, director of the home service bureau for the Maple Leaf Milling Company will be in Victoria next week conducting the Monarch Cooking School at the Club Sirocco on Monday evening, Tuesday and Wednesday afternoons. The cooking school, sponsored by the I.O.D.E. here, will run for three days during which time Mrs. Bourgard will demonstrate recipes and recipe variations. Mrs. Bourgard, who represents Anna Lee Scott to Canadians, is the author of many books on cooking techniques [illegible] has been gained through a wide experience in all phases of food work. Mrs. Bourgard was a hospital dietitian, restaurant manageress and supply officer with the Wrens previous to her present position. Within the next two weeks she plans to conduct cooking schools throughout the province in Kelowna, Penticton, Nelson, Trail and Vernon. The regular cooking school classes begin at 8 p.m. on Monday and 2 p.m. on Tuesday and Wednesday. Tickets are available at the door.

Delayed Concert Presented In Luxton Hall

The annual school Christmas concert of Happy Valley School, postponed since Christmas, was held in Luxton Hall this week.

Principal D. French made a welcome address.

"A Bookland Fantasy," written by Mrs. S. Cartner, primary teacher, showed nursery rhyme characters emerging from a large book and featured the pupils of the primary [illegible].

"Three Short Plays — The Grey Hole-in-the-Wall," and "Christmas Eve in the Teashop" and "The Night Before Christmas" were performed by Division Two under the direction of Mrs. A. Fraser.

A group of songs were sung by Division One, one with a solo by Master Bob Parker.

A group from Division One presented the play "Pyramus and Thisbe."

Accompanist for the evening was Mr. J. Fraser.

LIGHT LUNCHES

Expertly prepared for the business man and business woman. Check one of our Light Lunches below and see why we are becoming the most popular and most reasonably priced luncheon in town.

No. 1 Three Decker Chicken Sandwiches, Fresh Home Made Pie with Whipped Cream, Tea or Coffee — 50¢

No. 2—Baked Spiced Ham, Lettuce and Tomato Salad, Indian Mango Chutney, Brown Bread and Butter, Tea or Coffee — 65¢

(Many of our present customers have been coming for many years — there must be a reason)

AFTERNOON TEAS served from 3.00 p.m. to 5.00 p.m. (Except Sundays and Wednesdays)

Madam Flora in attendance from 1.30 p.m. to 5.00 p.m.

MORNING COFFEE served from 8.00 a.m. to 11.30 a.m. (the best cup of coffee in town)

LUNCHEONS 11.30 a.m. to 2.00 p.m.

CAIRO COFFEE SHOP

1708 DOUGLAS STREET (Opp. H.B.C.) PHONE G 6242

"Pin-Up-Dress" Costs $50

PARIS, Jan. 20 (AP)—In Paris when a woman discovers at the last minute that she "hasn't a thing to wear," she calls Pierre Lachaze and says, "Come pin a dress on me."

For about $50 Pierre will do just that in around three minutes.

Pierre goes to the house and drapes an evening gown guaranteed to make men murmur and other women mutter. When the evening is over, he comes to take the dress and return the material back to Pierre.

Pierre is a 19-year-old Paris student who has made a business of dressing and arranging one-time creations for special occasions. He specializes in Paris without leaving courses and then [illegible] to some place where formal wear is required.

In a demonstration of his art, Pierre draped three yards of gold-colored satin around model Stella Danforay and then anchored it in place with two ordinary straight pins and a [illegible] leather belt. The model then was free to dance. The model said as though she had [illegible] the best fashion [illegible] in town.

At a fitting [illegible] Pierre fitted a [illegible] cottage [illegible] as a bodice. It was a $20.00 [illegible] by Melanie A of Paris. For an actual client Pierre decorates his room with whatever baubles the lady has in the dresser drawer.

MADE-TO-ORDER

Pierre [illegible] the yard goods. He has devised a dozen or so different styles, but can improvise on the spot if the client has ideas of her own.

Pierre started out to be an artist and [illegible] Academy of Montmartre for two years. While he was there a director, Jacques Fath, [illegible] and gave him a job [illegible] as a designer.

In Fath's salon, Pierre discovered that he had a knack for draping [illegible]. After two years of [illegible] he quit to do a night club act and went into the Montmartre night life, draping evening gowns on nearly nude chorus girls.

The wife of a wealthy Argentine industrialist saw Pierre [illegible] one night and invited the young [illegible] to her table for a chat. "Could you put such a dress on me so that I could wear it [illegible] right?" she asked.

Pierre assured her he could and he did. It was such a success that he promptly went into business.

NOW WASH MORE CLOTHES FASTER... IN THE NEW Easy Spiralator SPIN-RINSE WASHER

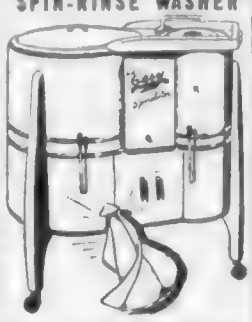

Here's an absolutely unbeatable combination . . . the exclusive new Easy "Spiralator" washing action . . . plus the new Easy Automatic "Spin Rinse." All your laundry is washed, rinsed and dried in just one hour a week. No need for extra hot water supply because Easy "Spin Rinse" saves your suds to use again . . . requires far less water for thorough rinsing. No hoses in connections, no bolting down, no laundry tubs required. Compare this new Easy Automatic Spin Rinse with so-called "automatics" costing $50 to $100 more money. We''ll gladly demonstrate.

A. E. TAYLOR & CO.

816 FORT STREET

PHONE G 3021

TRAVEL in COMFORT

(and with distinction)

SERVING VICTORIA

Select from a distinguished showing of Rugs and Rugs of finest Scottish makes in plain colours and Tartans, including the finest Cashmeres.

See, too, the new Tartan Rug carrying cases.

And in English Leathers you will find here such Luggage as will add convenience and distinction to any entourage, made from selected leathers, not bleached, doctored, doped or painted, but the best luggage in the world. A size for every requirement, from Overnight Bags and Fitted Utility cases to Suit and Wardrobe cases.

Leather accessories and Travel Slippers are suggested as suitable going-away gifts for the Traveller.

W. & J. WILSON

1221 GOVERNMENT

at the Entrance at Hotel Vancouver

Dohnavor Fellowship Founder Dies in India

Word has been received by Mr. [illegible] principal throughout the years. In [illegible] Aylmer [illegible] ship at [illegible] Miss [illegible] age.

The [illegible] work [illegible] began in 19[illegible] ing interest [illegible] system children in such [illegible] the Great Tamasha [illegible] the Thousand [illegible].

Miss [illegible] was to make a [illegible] an [illegible] she held [illegible].

Mrs. Woodward Urges Support Of Young Artists

[illegible] Mrs. A. Woodward [illegible] Victoria [illegible] Association [illegible] Association [illegible] Association

Lt. (N.S.) Marnie Hearn

"Personality of the Week"

By EILEEN LEAROYD

Lieut. (N.S.) Marnie Hearn holds the longest service record of any woman in Canada. Her nine years and [illegible] on active service [illegible] was [illegible] chief of the R.C.A.M.C. during the last war for several years.

Nursing Sister Hearn is also one of [illegible] Canada who served [illegible] as well as in the last war.

She [illegible] at which she received the King's Jubilee Medal.

Her name is a household word among the [illegible] of the war-time [illegible] and generals [illegible] to her when they visit the Coast. [illegible] Major-General Andrew McNaughton [illegible] and then even a message from the navy is addressed.

There is one general in particular who will not forget Marnie Hearn. In [illegible] General H. D. G. Crerar, Commander of the Canadian Army Overseas, was hospitalized with a [illegible] and put in the care of Sister Hearn's ward.

She was [illegible] to see the general [illegible] in bed reading after an [illegible] had told him he must go to sleep. In no uncertain terms she told the general what she felt about the situation, switched off the light and marched away. Attracted by a noise a few beds down, where Colonel [illegible] Minister of National Defence had also been hospitalized with a cold, Sister Hearn proceeded to do battle again. She found the Minister [illegible] a [illegible] over his face, [illegible] with laughter. He said he had never encountered anything [illegible] in [illegible].

But when the delegates generally [illegible] it is the [illegible] they are greatest and dearest to her heart.

[illegible] I [illegible] have been [illegible] conference [illegible] Ottawa. They brought me back to Vancouver [illegible] to do.

[illegible] Victoria, [illegible] spoke of Marnie Hearn [illegible] Vancouver [illegible] I [illegible] her in our [illegible] I [illegible] I [illegible] when she [illegible] ward [illegible] a [illegible] of light. She made me get well [illegible] character. [illegible]

Marnie Hearn was born in Brandon. Her [illegible] were [illegible] the Regina General Hospital.

[illegible] at the age of 17 she [illegible] graduated in 1926. Joined the army [illegible] a month later was on her way overseas.

By August 1939 she was in France with No. 2 station in outside Boulogne and proceeded to do five months of unremitting night duty.

Next [illegible] she went to Staples [illegible] and then to the [illegible] at Aldershot. She returned to France May 1, 1919, in time for the last [illegible].

We [illegible] that our allotment [illegible] the tents we were [illegible] to sleep in the [illegible].

[illegible]

"The night [illegible] Germany [illegible] had been according to the [illegible] because of the weather. In this night the last war [illegible] of the night was [illegible] of Ringed. As they were leaving the mound to the dressing station the last plane flew [illegible] the [illegible] Sister Hearn [illegible] the [illegible] where [illegible] Other [illegible] to be [illegible] and [illegible]

[illegible] the patients [illegible] the [illegible] which General Sam Hughes [illegible] he declared.

Back on Canadian Nursing Home [illegible] Sister Hearn [illegible] Victoria Hospital [illegible] Victoria [illegible] Sister Hearn [illegible] 17 years [illegible]

[illegible] Sister Hearn [illegible] Wednesday [illegible] Victoria [illegible] Sister Hearn [illegible] Victoria [illegible] Sister Hearn [illegible] Victoria [illegible] Sister Hearn

Ginger Rogers Gains New Poise

—HEARD IN HOLLYWOOD—

By LOUELLA O. PARSONS

[illegible]

NEW ASSURANCE

[illegible]

NO IDEA

[illegible]

SOCIAL SUCCESS

[illegible]

Skelton Featured at Capitol

Scene from M-G-M's great [illegible] starring Red Skelton, Arlene Dahl and Ann Miller, now at the Capitol Theatre [illegible]

[illegible] Metro-Goldwyn-Mayer [illegible] Los Angeles and Metro [illegible] Hollywood. But there [illegible] Miller married Dan Ammon. But there [illegible] Miller married Dan Ammon. But there [illegible] Miller married Dan Ammon

Toronto Mines and Oils

(Hasar Investments, Ltd.)

	Bid	Asked
Union Carbide	548	550
Atlantic Oil	260	263
[illegible]	10 3/8	10 5/8
[illegible]	600	610
Fanny Oil & Gas	580	590
Home Oil	15 3/4	15 7/8
[illegible] Pete.	280	281
[illegible]	850	855
[illegible]	230	235
Royalite	13	13 1/8
MINES		
[illegible]	48	50
[illegible] Leader	17	18
[illegible]	27	28
[illegible] Lead	27½	27¾
[illegible]	6	7
[illegible]	32	33½
[illegible]	350	355
[illegible]	121	122
[illegible]	47	48
Kirkland Lake	5 1/8	6
[illegible]	13½	14
[illegible]	775	780
[illegible]	81	82
[illegible] Addison	10	10½
[illegible] Quarrie	157	165
[illegible]	55	56
[illegible] Red Lake	275	290
[illegible]	245	250
[illegible] Malartic	78	80
[illegible]	68	70
[illegible] Research	100	102
[illegible]	67	68
[illegible]	77	78
[illegible] Williams	183	185
[illegible] Lake	13½	17
Colombia	4	4½
Cosmos	198	200
[illegible] Beatty	71	72
[illegible] Consolidated	47	48
[illegible] Wood	47½	48
[illegible] Smelters	137	137½
[illegible]	38	40
[illegible] Y.K.	38	40
[illegible] Mines	19½	19½
[illegible]	58	59
East Malartic	160	165
[illegible] Hoffman	905	915
[illegible]	58	61
[illegible]	25	25½
[illegible]	110	115
[illegible]	10	10½
[illegible] Kirkland	270	275
[illegible]	75	76
[illegible]	45	49
Gunnar Mandrem	615	640
[illegible]	10	10½
[illegible]	30	32
[illegible]	3	37
[illegible] Gold	8½	9
[illegible]	13½	13¾
[illegible]	6	7
Hudson Bay Mining	61½	62
Indian Lake	4½	5
[illegible]	48	50
Jolie Quebec	85	88
Kerr Addison	12	12½
Kirkland Lake	10	10½
Labrador	800	810
Lake Dufault	9	10
Lexindin	1	1
Lake Wasa	600	605
Little Gold	1.15	1.17
Little Long Lac	84	85
Longvue Lake	31	32
Lori Lake	23	24
Lyon Yellowknife	18	18
Madsen Red Lake	261	270
[illegible]	14	15
Marbenor	12	14
Marcus Goldfields	242	250
McKenzie	86	87
McDairy	62½	63
McKenzie Red Lake	50	52
McLeod Cockshutt	268	270
Minnora	39	40
Mining Corp	17½	18½
Nesbit Cons	47	50
Noranda	124	125
New Calumet	315	320
New Jason	22	23
Nipissing	386	394
Nisto	47	48
Northcrest	480	485
Northern Can	54	55
Normanda	76	78
Orlibar Gold	153	156
Omega	5½	6
Osisko Lake	145	148
Pamour Gold	110	112
Pato Cons		350
Paymaster	79	80
Perron Gold	56	57
Pickle Crow	185	190
Power Rouyn	105	11½
Porcupine Reef	122	125
Preston	170	17
Quemont	29	29½
Rat Antonio	300	310
Sladack	24½	25
Sturgeon River	143	
Sherritt-Gordon	365	370
Shawkey	40	42
Silver [illegible]		
Siscoe	700	
Sladac Gold	1.10	1.16
Stuart Malartic	7	8.00
Stanleigh	990	9.00
Sudbury	120	130
Sylvanite	15	16
Thos Lake	34	35
Tonk	4	5
Upper Canada Res	10	11
Vickers Knox	900	21
Wayside Canada	17	18
Yellowknife	1.15	1.18
Waite Amulet	11	11½
Wright-Hargreaves	192	195
Yellowknife Bear	95	100

Toronto Industrials

(A. E. Ames & Co.)

	Bid	Asked
Admiral P. & P.	47½	48
Abitibi Pfd	34½	34¾
Acadia-Atlantic "A"	27½	27¾
Acadia-Atlantic, pfd.	100½	101
Agnew Surety	31	31½
Aluminium	100	100½
Aluminum, pfd.	35¾	
Argus	37	38½
Anthony Hardware "A"	11½	12½
Algoma Steels	18½	19½
Bathurst Power "A"	41½	42
Bathurst Power "B"	27½	28
Beatty Bros	11½	12
Bell Telephone	40½	40¾
Bell Cos & Sons "A"	30½	32
Brazilian Traction	34	34½
B A Oil	31½	31¾
B A Oil pfd	29½	
B C Power, "A" pfd.	80½	81
B C Power 6% pfd.	99½	100½
B C Sugar Refinery	6½	7
Bruck Mills "A"	14½	15
Bruck Mills "B"	11½	12
Burlington Steel	31	32
Burlington Steel pfd.	28½	28¾
Canada Malting	81	82
Canada Iron	21½	22½
Canada Packers "A"	41½	42½
Canada Packers "B"	34½	35½
Canadian Steamship Lines		
Can. Steamship Lines pfd	67	68
Canadian Vickers Cancar	127	135
Can. Wire & Cable "B"	66	68
Canadian Bakeries	9	9½
Canadian Breweries	16½	18½
Canadian Canners	26	26½
Canadian Car & F.	14½	15
Canadian Car & F. "A"	13½	13½
Canadian Celanese	34	34
Canadian Cel. $1.75 Ser. pfd		37½
Canadian Cel. $1.50 Ser.	23	23½
Canadian Food Products	3½	4
Canadian Food Products "A"	8	
Canadian Industrial Gas		18½
Canadian Locomotive	27½	27½
Canadian Oil Cos	18	19½
Canadian Pacific Railway	25	25½
Canadian Vickers	13½	13½
Canadian Westinghouse	76	77
Cockshutt Plow	26	27
Can. Steamships	7½	8½
Can. Steamships pfd.	192	192½
Consumers Gas	100	102
Crown Imperial	30	31
Dack Leather "A"	21½	21¾
Dack Leather "B"	8½	9
Dominion Bridge	36½	36½
Dominion Foundries & Steel	44	44½
Dominion Stores A Com. "B"	31½	32
Dominion Magnesite	14½	15
Dominion Stores	13½	13½
Dominion Tar & Chemical	30	30
Dominion Tar & Chem. pfd	30	31
Dominion Textile	18	
Eddy Paper	31	32
Fairbanks Morse	31	32
Famous Players	27	27½
Fanny Farmer	31½	32
Fraser Companies	47	47½
Fraser pfd.	101	
Gatineau Power	18½	18½
Gatineau Power 5% pfd	107	108½
General Steel Wares	19	19½
General Steel Wares pfd	100	104
Goodyear Tire	95	100
Goodyear Tire pfd	52	52½
Greater Winnipeg "A"	8	8½
Gurney Metal "B"	15½	17
Hamilton Bridge	32	32½
Great Lakes Paper "A" pfd	47½	47½
Hayes "A" Alphastine	23	21½
Hinde & Dauch	18	18½
Hollinger Con.	79	79
Imperial Oil	30½	31
Imperial Tobacco 5% pfd	17½	17½
Industrial Acceptance	28½	29
International Bronze	8	11
International Bronze pfd	30	31
International Metals "A"	57	58
International Metals pfd	103	104
International Nickel	41	41½
International Petroleum	14	14½
Jellicoe	16	16½

(Hasar Investments, Ltd.)

	Bid	Asked
Labatt (John)	19½	19¾
Lake of the Woods	32½	33½
Lake of the Woods pfd	105	110
Lake of the Woods "A"	31	32
Lake of the Woods "B"	31½	32
Laurentide "A"	37½	38
Laurentide "B"	14	16½
Loblaws "A"	41½	42
Loblaws "B"	40½	41
Loblaws Pfd	32	33
Lake of the Woods Milling	40	43
Lake of the Woods Milling "A"	26	32
Lake of the Woods Milling "B"	8	8½
Laurentide Cement	84	90
Laurentide Cement pfd.	28	28½
Canada Malting	81	82
Canada Iron	21½	22½
Canada Packers "A"	41½	42½
Canada Packers "B"	34½	35½
Canadian Steamship Lines		
Can. Steamship Lines pfd	67	68
Canadian Vickers Cancar	127	135
Can. Wire & Cable "B"	66	68
Canadian Bakeries	9	9½
Canadian Breweries	16	18½
Canadian Canners	26	26½
Canadian Car & F.	14½	15
Canadian Car & F. "A"	13½	13½
Canadian Celanese	34	34
Canadian Cel. $1.75 Ser. pfd		37½
Canadian Cel. $1.50 Ser.	23	23½
Canadian Food Products	3½	4
Canadian Food Products "A"	8	
Canadian Industrial Gas		18½
Canadian Locomotive	27½	27½
Canadian Oil Cos	18	19½
Canadian Pacific Railway	25	25½
Canadian Vickers	13½	13½
Canadian Westinghouse	76	77
Cockshutt Plow	26	27
Can. Steamships	7½	8½
Can. Steamships pfd.	192	192½
Consumers Gas	100	102
Crown Imperial	30	31
Dack Leather "A"	21½	21¾
Dack Leather "B"	8½	9
Dominion Bridge	36½	36½
Dominion Foundries & Steel	44	44½
Dominion Stores A Com. "B"	31½	32
Dominion Magnesite	14½	15
Dominion Stores	13½	13½
Dominion Tar & Chemical	30	30
Dominion Tar & Chem. pfd	30	31
Dominion Textile	18	
Eddy Paper	31	32
Fairbanks Morse	31	32
Famous Players	27	27½
Fanny Farmer	31½	32
Federal Grain	13½	—
Food of Canada A	34	
Foundations Co.	38½	
Fraser Companies	45½	46
Gatineau Power	18½	18½
General Steel Wares	19	
Goodyear Tire	95	110
Great Lakes Paper	32	
Harding Carpets	18½	18½
Citrenoy Lime & Alabastine	21	21½
Hamilton Bridge	14½	14½
Hayes Steel	35½	36½
Howard Smith Paper	75	78
Industrial Bank	84	
Imperial Oil	30½	31
Imperial Tobacco	17½	17½
Industrial Acceptance	28	30
Int. Bronze Products Pfd.		22
Int. Metals "A"	60	60½
Int. Nickel	41½	41½
Int. Paper		58
Int. Petroleum	14	14½
Int. Utilities	20½	21½
Int. Utilities	24	24½
Lake of the Woods	31½	36
Laura Secord	14½	
Loblaws	16	1½
McColl-Frontenac "A"	18½	13½
McColl-Frontenac "B"		13½
Mitchell	11	11½
Massey Harris Com.	43½	44½
Minn. & Ont. Paper	28	28½
Robert Mitchell		10
Molsons Brew.	30	28½
Montreal Locomotive		17½
Moore Corp.	77	
National Brew.	22½	23½
Canadian Bank of Commerce	27½	27½
National Drug Pfd.		19
National Grocers	17	
National Steel Car		
Ogilvie Flour	23½	24
Page Hersey	33½	34
Powell River	22½	23
Power Corp.	17½	17½
Price Brothers	39½	40
Purity Flour		
Royal Bank	29½	30½
St Lawrence Corp.	11	12½
Shawinigan Power	34	35
Shawinigan Power, Pfd.	40	40
Shea's Breweries	19	20
Quebec Breweries	19½	20
Quebec Breweries, V.T.	19½	
Steinberg "A"		27½
Simpson "B"	24½	24½
Southam Company	19	19½
Southern Canada Power	11	12
Standard Chemical	11½	12
Standard Paving	12	
Steel of Canada	31	31½
Steel of Canada Pfd	34	35½
Taylor, Pearson & Carson	7	8½
Taylor Pearson & Car., Pfd.	11½	
Traders Finance "A"	32	32
Union Gas		18½
United Steel	7½	8½
Hiram Walker	50	50½
Western Grocers		40
Westeel Products	17½	18
Winnipeg Electric	39½	40½
Geo. Weston, Com.	31	31½

(Hasar Investments, Ltd.)

MINES

	Bid	Asked
Big Bell	1.50	
Big Pine Silver	06½	
Bralorne (Assay)	91	
Bralorne	92	92½
Cariboo Hudson (New)	92	94
Federal		81
Hedley Amalgamated	61	62
Hedley Mascot		94
Howey Y Lunah	01½	
Hunter Lake		01
Nickel Rim	33	35
Pioneer	81	82
Rose Copper	48	50
Sayabec	03	05
Silver Leaf	01	02
Silver Range	03	05
Sultan Arabian	15	1.00
Sunset	5	10
Sunset Valley	04	.04½
Taylor Windfall	.01½	.02
Texas	02	
Vulcan	.04½	
Wentworth	08	.09½
Wesfinch		11

OILS

	Bid	Asked
Alberta	04½	.06
Alma Consolidated (B.C.)	09	11
Alminex	31½	
Bailey Selburn		92
Bonanza	97	1.03
Canada Oil	80	.85
Canada Southern		
Canada Wide	75	
Canadian Petroleum	.19½	.21½
Leduc Calgary	.24½	.26½
Leduc Consolidated	.09	.10
Mercury	01½	03
Midwest		03
New Ranchman	.03½	.03½
Okanagan Valley	06	
Pinnacle	11	13

INVESTMENT FUNDS

	Bid	Asked
CIP		9.70
CIC		5.43
TC "A"	19.15	
TC "B"	19.78	20.29

(A. E. Ames & Co.)

BANKS

	Bid	Asked
Bank of Montreal	31½	32½
Bank of Nova Scotia		46
Bank of Toronto	43	45½
Canadian Bank of Commerce	27½	27½
Dominion Bank	29	30
Imperial Bank	33½	35
Royal Bank of Canada		30

Montreal Industrials

(James Richardson & Sons)

	Bid	Asked
Abitibi Com.	5½	5¾
Abitibi Pfd	34½	34¾
Acadia Atlantic "A"	27½	27¾
Alumina Alum	36½	37½
Alum.	99	100
Aluminum Corp	44	45
Aluminum "A"	16½	15
Alum. Alum	15½	16½
Bank of Montreal	31	31½
Bank of Nova Scotia	42½	44
Bank of Toronto	42	42½
Bell "A"		43½
Bell Telephone	71½	71½
Bell Telephone	40½	40½
Brazilian Traction	34	34½
B A Oil Com		32
B A Oil Pfd	29½	
B C Forest Products	6½	7
B C Power "A"	19½	
B C Power "B"	30½	30½
Bruck Cons. Com.	11½	12
Bruck Cons. Pfd	135	136
Bruck Mills "A"	30	
Bruck Mills "B"		12
Building Products	33½	34
Burlington Steel	30	30½
Burnham Products "A"		8½
Canada Cement	38½	39
Canada & Dominion Sugar	32	32½
Canada Malting	51	53½
Canadian Northern Power	11½	11½
Canada Packers "A"	14½	15
Canada Steamships Com.	5	
Canada Steamships Pfd	43	48
Canadian Breweries	18½	19½
Canadian Canners	26	26½
Can. Car & Foundry	14½	
Can. Car & Fdry "A"	17	17½
Canadian Celanese	34	34½
Canadian Breder & Dock		30
Canadian General Invest.	32½	
Canadian Industries		33½
Canadian Locomotive	27½	28
Canadian Marconi	2.90	4.00
Canadian Pacific Railway	25	25½
Canadian Vickers	13½	14
Canadian Western Lumber	7½	7½
C I P		8.93
Cockshutt Plow	27	27½
Consolidated Paper	22½	22½
Consumers Gas	100	102
Consumers Glass	30	32½
Crown Cork & Seal	32½	
Davis Leather "A"	21	22
Distillers-Seagrams	30½	32½
Dominion Bank		30
Dominion Bridge	36½	36½
Dominion Foundries & Steel	44½	44½
Dominion Glass	80	88
Dominion Coal & Steel "B"	31½	32
Dominion Stores	13½	13½
Dominion Tar & Chemical	30	30
Dominion Textile	18	
Donnacona Paper	31	32
Eddy Paper "A"	31	31½
Electrolux	14½	14½
Famous Players	27½	27½
Fanny Farmer	31½	
Federal Grain	13½	—
Food of Canada A	34	
Foundations Co.	38½	
Fraser Companies	45½	46
Gatineau Power	18½	18½
General Steel Wares	19	
Goodyear Tire	95	110
Great Lakes Paper	32	
Harding Carpets	18½	18½
Citrenoy Lime & Alabastine	21	21½
Hamilton Bridge	14½	14½
Hayes Steel	35½	36½
Howard Smith Paper	75	78
Industrial Bank	84	
Imperial Oil	30½	31
Imperial Tobacco	17½	17½
Industrial Acceptance	28	30
Int. Bronze Products Pfd.		22
Int. Metals "A"	60	60½
Int. Nickel	41½	41½
Int. Paper		58
Int. Petroleum	14	14½
Int. Utilities	20½	21½
Int. Utilities	24	24½
Lake of the Woods	31½	36
Laura Secord	14½	
Loblaws	16	1½
McColl-Frontenac "A"	18½	13½
McColl-Frontenac "B"		13½
Mitchell	11	11½
Massey Harris Com.	43½	44½
Minn. & Ont. Paper	28	28½
Robert Mitchell		10
Molsons Brew.	30	28½
Montreal Locomotive		17½
Moore Corp.	77	
National Brew.	22½	23½
Canadian Bank of Commerce	27½	27½
National Drug Pfd.		19
National Grocers	17	
National Steel Car		
Ogilvie Flour	23½	24
Page Hersey	33½	34
Powell River	22½	23
Power Corp.	17½	17½
Price Brothers	39½	40
Purity Flour		
Royal Bank	29½	30½
St Lawrence Corp.	11	12½
Shawinigan Power	34	35
Shawinigan Power, Pfd.	40	40
Shea's Breweries	19	20
Quebec Breweries	19½	20
Quebec Breweries, V.T.	19½	
Steinberg "A"		27½
Simpson "B"	24½	24½
Southam Company	19	19½
Southern Canada Power	11	12
Standard Chemical	11½	12
Standard Paving	12	
Steel of Canada	31	31½
Steel of Canada Pfd	34	35½
Taylor, Pearson & Carson	7	8½
Taylor Pearson & Car., Pfd.	11½	
Traders Finance "A"	32	32
Union Gas		18½
United Steel	7½	8½
Hiram Walker	50	50½
Western Grocers		40
Westeel Products	17½	18
Winnipeg Electric	39½	40½
Geo. Weston, Com.	31	31½

Closing Averages

(H. A. Humber, Ltd.)

DOW JONES

Thirty industrials, 346.91, up .12.
Twenty railroads, 84.02, up .21.
Fifteen utilities, 42.48, up .06.
Sixty-five stocks, 92.18, up .13.
Volume, 1,140,000 shares.

(James Richardson & Sons)

TORONTO

Industrials, 310.76, up .49.
Golds, 91.87, off .20.
Base metals, 180.70, up 1.31.
Western oils, 91.29, up 1.55.

MONTREAL

Industrials, 212.3, up .4.
Utilities, 88.7, up .1.
Golds, 69.38, up .06.
Papers, 709.24, up 2.48.
Sales 379,800.

Vancouver Listed

(Hasar Investments, Ltd.)

OILS

	Bid	Asked
Allied Oil	1.10	1.17
Anaconda Oil		.16½
Anglo-Canadian	8.50	8.00
A P Con.	.38	.44
Atlantic Oil	2.00	2.09
British Dominion		1.85
C & E Corporation	.10½	.10½
Calmont	.09	
Calvan	4.75	
General Lodge	3.25	
Commoil	1.50	
Commonwealth	1.90	
Del Rio	1.13	1.16
Federated Petroleum		8.00
General Petroleum	8.25	
General Petroleum "A"	8.50	
Home Oil	15.75	15.87½
Home Oil Source	12	15
Home Oil	19.75	15.87½
McDougall Segur	75	
Mid Cities	18	18
Okalta	3.50	3.62
Pacific Petroleum	8.00	8.50
Polaris	3.15	
Princess	1.00	1.10
Royal Canadian	.10	.11
Share Oil	.10	.11
South Breeze Petroleum	.09	.11
Spencer Oils	.30	
Russell Oils	.27	
Ryan Lake Oils	.30	.37
Canada		.70
Venture	.75	
Vista Oil	38½	.39
Zodiac Oil		.90

MINES

	Bid	Asked
Aberfoyle Standard	.34	34½
Base Metals	.43	.48
Bralorne	7.60	7.70
B.N.X. (1935)	04½	.05
Cariboo Cardiac		.10
Cariboo Gold	1.27	1.30
Cariboo	.07	
Cheni Gold	.20	.04½
Golconda	.35½	
Grandview	.38	
Hedley Mascot	.92	.96
Hedley Gold	.32	.36
International C & C	.30	.35
Island Mountain	.30	.35
Kootenay Belle	.30	.70
Pacific Nickel		.35
P R Gold	.05	
Pend Oreille	9.00	9.10
Pioneer Gold	2.50	2.60
Premier Border	.08	04½
Privateer	.28	.30
Quatsino Copper	13½	.14
Red Rose	03½	04½
Reeves McDonald	4.00	4.00
Sheep Creek	1.63	1.65
Silver Thread	20½	.25
Silver Range	.09	
Silver Standard	2.30	2.00
Tip Top	02½	.04
Twin Bridges	.28	.30
Utah	.04	.06
Vananda	.13	14½
Wenatchee		03½
Western Exploration	.70	.80
Western Uranium	1.37	1.40

INDUSTRIALS

	Bid	Asked
Atlas Imperial	2.15	2.30
B C Packers Products	6.37½	7.00
B C Sugar	.30	
Brewers Groceries "A"	9.50	
Canadian West Lumber	7.37½	7.00
Canada Bakeries	21.50	22.25
Coast Breweries	4.00	4.25
H R MacMillan "A"		19.87½
H R MacMillan "B"		18.87½
Paul Lake	.08	
Acme Packaging	30.00	31.30
Westminster Paper "A"	9.12½	9.50
Westminster Paper "B"	8.50	

Vancouver Unlisted

(Hasar Investments, Ltd.)

MINES

	Bid	Asked
Big Bell	1.50	
Big Pine Silver	06½	
Bralorne (Assay)	91	
Bralorne	92	92½
Cariboo Hudson (New)	92	94
Federal		81
Hedley Amalgamated	61	62
Hedley Mascot		94
Howey Y Lunah	01½	
Hunter Lake		01
Nickel Rim	33	35
Pioneer	81	82
Rose Copper	48	50
Sayabec	03	05
Silver Leaf	01	02
Silver Range	03	05
Sultan Arabian	15	1.00
Sunset	5	10
Sunset Valley	.04	.04½
Taylor Windfall	.01½	.02
Texas	02	
Vulcan	.04½	
Wentworth	08	.09½
Wesfinch		11

OILS

	Bid	Asked
Alberta	04½	.06
Alma Consolidated (B.C.)	09	11
Alminex	31½	
Bailey Selburn		92
Bonanza	97	1.03
Canada Oil	80	.85
Canada Southern		
Canada Wide	75	
Canadian Petroleum	.19½	.21½
Leduc Calgary	.24½	.26½
Leduc Consolidated	.09	.10
Mercury	01½	03
Midwest		03
New Ranchman	.03½	.03½
Okanagan Valley	06	
Pinnacle	11	13

INVESTMENT FUNDS

	Bid	Asked
CIP		9.70
CIC		5.43
TC "A"	19.15	
TC "B"	19.78	20.29

Canadian Preferreds

(T. H. Burns & Co. Ltd.)

	%	Bid	Asked
Abitibi ($1.50)		34½	34½
Acadia Atl. ($5 Par)	4	33½	34½
Acadia Atl. (6% Par)	6½		44
B A Oil ($25 Par)	3½	26½	
B C Elec	4	84	88
B C Elec.	4½	96½	100½
B C Power	4	117	
B C Tel	6½	101	102
Bell Ribbon	6	50	54
Calgary Pow	4	98	
Can. Wire & Cable (B)		125	135
Can. Breweries	6	104½	
Can. Vickers (B) 75		17½	18½
Can. Vickers (B) 20 Par	4	19½	20½
Can. Malting	6	100	
Cockshutt	6	101	101½
Crown Cork	6½	100	
Dom. Stores	6	108	108½
Dom. Stores (B) 20 Par		19½	20½
Dom. Tar (B) 25 Par	6	30	30½
Dom. Textiles (B) 50		17½	18
Famous Players	6	103	103
Fanny Farmer	4	90½	100½
Gen. Steels	6½	97½	98½
Gen. Steels Chem	6	100	100½
Geo. Weston	6½	100	100½

Egg Market

To Producer

Grade "A" Large	.43
Grade "A" Medium	.40
Grade "A" Pullets	.38
Grade "B"	.32

Wholesale.

Grade "A" Large	.49-.52
Grade "A" Medium	.47-.50
Grade "A" Pullets	.45-.48
Grade "B"	.39

CHAMBER OPPOSED

TORONTO, Jan. 20 (CP). — The Canadian Chamber of Commerce has expressed its opposition to giving provinces power to levy an indirect tax on retail sales.

MINOR DETAIL

CHRISTCHURCH, N.Z. (CP).—Organizers of the Canterbury Centennial Games made great arrangements, but forgot one detail. On opening day it was found no ticket boxes had been installed. Boxes were obtained in a hurry shortly before the crowds were due.

President of Bank Calls For More Manufacture

Canadians were urged to process more raw materials into finished products for home consumption and to increase exports this week when James L. Carson, president of the Bank of Toronto, addressed the bank's annual meeting.

"Our tremendous supplies of base metals have encouraged the export of much of their production in the natural state, and subsequently we import finished goods made abroad [illegible] materials," he said.

He cited Canada's 1949 record of exporting $9,000,000 worth of aluminum and importing $8,000,000 worth of finished aluminum products.

He said inflations resulted when the supply of goods is smaller than the demand and said it was aggravated when people lose faith in the value of the dollar and begin trading an excess of dollars for goods they don't need.

REASSURING

He declared the Government policy to develop a pay-as-you-go defence program was reassuring to the public concerning the basic worth of the dollar.

He said the Federal Government "must lead the way in the battle against inflation with industry, labor and the public co-operating."

L. G. Gillett, the bank's general manager, reported another record year of operation with total assets at $487,000,000, which he said was up $38,000,000 from last year and an all-time record.

He said the bank opened 10 new offices during 1950, bringing its branch total to 224 across Canada.

Mr. Gillett questioned the feasibility of the common desire for shorter hours and less production.

"We must face the fact that to maintain and improve our position in the world of trade, we must compete with other nations whose people are skilled, resourceful and willing to work hard," he said.

Dividends Declared

Brantford Cordage Co. Class "A," 25c, March 1, February 5.
Cosmos Imperial Mills Ltd., 50c, February 15, January 31.
Hamilton Cottons 20c, March 1—February 5. Preferred, $1.25, February 15, February 5.

Foreign Exchange

MONTREAL, Jan. 20 (CP).—The American dollar today closed at 9 1/16 per cent premium to the Canadian dollar, 1/32 higher than Friday's close. That is, it took $1.08 1/16 Canadian to buy $1 American.

The pound sterling was $2.94 3/16, up ¼.

New York Exchange

(H. A. Humber, Ltd.)

	Close
Allied Chemicals	60½
American Can	80½
American Tobacco	46½
American Smelter	70½
American Tel & Tel.	154½
Anaconda Copper	41½
Atchison Topeka	158
B & O Railway	33½
Beth Steel	35½
C P R	33½
C & O Railway	36½
Chrysler	75½
Con Edison	30½
Columbia Gas	13½
Dupont	88½
Eastman Kodak	40½
General Foods	47½
Gen Electric	33½
General Motors	45½
Goodyear Tire	72½
Great Northern	50½
Int. Harvester	34½
Intl. Paper	64
Int T & T	16
Int Nickel	38½
Johns Manville	64½
Kennecott Copper	77½
Loews Theatre	17½
New York Central	34½
Norfolk Western	61½
Northern Pacific	34½
Pac Gas Elec	27½
Penn Railway	25½
Penzoil Corp	32½
Proctor Gamble	77
Pub Svg N J	32½
Radio	18
Republic Steel	44½
Schenley Distillers	30½
Sears Roebuck	55
Standard Oil N J	67½
Sears Roebuck	52
Socony	27½
Southern Pacific	69½

EATON'S BARGAIN BASEMENT

DOLLAR DAY

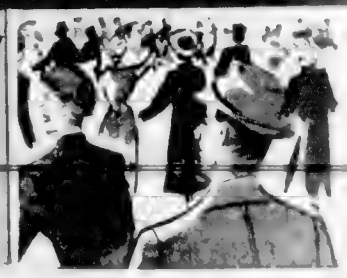

PLEASE, NO TELEPHONE OR MAIL ORDERS

Substandard Nylons — 1.00
to 10½. DOLLAR DAY, pair

Boys' Golf Hose — 1.00
DOLLAR DAY. 2

Boys' Underwear — 1.00
14 years. DOLLAR DAY. 3

Plastic Aprons — 1.00
DOLLAR DAY 4

Plastic Yardage — 1.00
DOLLAR DAY. 3

Women's Nylon Hose — 1.00
DOLLAR DAY 2

Pillow Cases — 1.00
DOLLAR DAY. pair

Men's Smart Socks — 1.00
DOLLAR DAY. pair

Men's Fancy Socks — 1.00
DOLLAR DAY. 2

Cushion-Foot Socks — 1.00
DOLLAR DAY. 3

Men's Cotton Socks — 1.00
Sizes 10½ to 11½. DOLLAR DAY. 4 Pairs

Tea Towelling — 1.00
DOLLAR DAY 3

Real Silk Squares — 1.00
DOLLAR DAY

Men's Braces — 1.00
DOLLAR DAY. 2

Men's Wool Felt Hats
DOLLAR DAY. 1.00

Mill Ends of Flannelette
DOLLAR DAY 3 — 1.00

Clearance of Brassieres
DOLLAR DAY 2 — 1.00

Children's Shoes

DOLLAR DAY. 1.00

Women's Oversize Panties
DOLLAR DAY 2 — 1.00

Children's Training Panties
DOLLAR DAY 5 — 1.00

Colourful Rexoleum Mats
DOLLAR DAY 5 — 1.00

Men's Tweed Caps — 1.00
DOLLAR DAY, each

Men's Underwear — 1.00
DOLLAR DAY 2

Terry Face Cloths — 1.00
DOLLAR DAY 8

Cotton Terry Towels — 1.00
DOLLAR DAY 2

Printed Plastic Yardage — 1.00
DOLLAR DAY 2

Plastic Chair Pads — 1.00
DOLLAR DAY 2

Cotton Tea Towels — 1.00
DOLLAR DAY 5

Cushion Squares — 1.00
DOLLAR DAY 4

Taffeta Slips — 1.00
DOLLAR DAY.

Nylon Brassieres — 1.00
DOLLAR DAY

Seconds of Girdles — 1.00
DOLLAR DAY

Women's Garter Belts — 1.00
DOLLAR DAY 2

Women's Rayon Panties — 1.00
DOLLAR DAY 2

Women's Rayon Gowns — 1.00
DOLLAR DAY.

EATON'S—BARGAIN BASEMENT

Other Dollar Day Values on the Lower Main Floor

Shoe Repair Outfit
Consists of 1 pair comfortable shoe, shoe repair cement, shoe tacks and small hammer.
DOLLAR DAY, complete 1.00

Plastic Canisters
Square canisters with transparent view of contents. Approx size 5" x 5" x 10" high. Red, green and white.
DOLLAR DAY 2 for 1.00

Work Bench Needs
Fibre cotton pipe, spring for washer, 6 ft. metal recoil rule.
DOLLAR DAY 4 items for 1.00

Jelly Moulds
Saucy aluminum in square, round, oval and fish shapes . . . for salads, desserts, etc.
DOLLAR DAY 12 for 1.00

Upright Mirrors
Good quality mirror in a white wooden frame. Size about 10" x 14".
DOLLAR DAY, each 1.00

Tire Chains
Strong on style. Top quality steel. Sizes 520-580, 600-625-650, and 670-700-750. DOLLAR DAY, each 1.00
Extra Cross Chains, DOLLAR DAY 3 for 1.00

Utility Brushes
Set of 4 brushes for shoe, scrub brush and pot brush.
DOLLAR DAY, set of 4 for 1.00

Set of 2 Saws
14-inch compass or keyhole saw, good quality steel, easy cutting saw. DOLLAR DAY, set of 2 for 1.00

EATON'S—HARDWARE, LOWER MAIN FLOOR

Children's Puzzles
Set of 4 puzzles for 4 boxes, 4 jig saw puzzles in a box.
DOLLAR DAY 4 boxes for 1.00

Pull Toys
Just pull a string and a wooden figure strikes a bell . . . brightly coloured.
DOLLAR DAY, each 1.00

EATON'S—TOYS, LOWER MAIN FLOOR

It Pays to Shop at EATON'S STORE HOURS: 9 a.m. to 5 p.m. Wednesday, 9 a.m. to 1 p.m. — Phone E4141 T. EATON Co LIMITED BRITISH COLUMBIA

EATON'S SPOTLIGHT SALE Fabrics

Here it is! The first of the great EATON Spotlight Sales for 1951 . . . bringing you values that have won for our "Spotlights" the reputation of being the greatest series of sales in Canada! A riot of lovely weaves for Spring and Summer . . . New, fresh merchandise in a wide choice of patterns, colourings and types, and all at the low, low prices that have made Spotlight Sales a byword for values and economy!

In Designs Exclusive With EATON'S
Washable Printed "Tropica" 89c
EATON'S Spotlight Sale

A Chance for Thrilling Savings
Pure Dye Real Silk Prints 2.95
EATON'S Spotlight Sale

Fascinating Florals in 38-Inch
Gay Printed Rayon Jersey 1.29
EATON'S Spotlight Sale

A Thoroughbred Classic to Pick Now
40-Inch Real Silk Shantung 2.79
EATON'S Spotlight Sale

Enjoy a Bright, Fashion Future in
Summery, Spun Rayon Poplin 79c
EATON'S Spotlight Sale

Good-to-Your-Budget Value in
Crisp, New Cotton Prints 39c
EATON'S Spotlight Sale

For Lingerie and Formal Wear
41-Inch Nylon Sheer 1.98
EATON'S Spotlight Sale

Fine Rayon in Delicate Slub Weave
Embroidered Swiss Honan 2.95
EATON'S Spotlight Sale

New York Inspired Designs for Spring!
Gay Printed Rayon Crepes 1.39
brown, pink, royal and bright navy. About 38 inches wide.
EATON'S Spotlight Sale, yard

Lovely, Shadowy Brocade Pattern in
All-Nylon Faconne Sheer 1.98
wearing all-nylon. About 38 inches wide
EATON'S Spotlight Sale, yard

Quarter-Inch Woven Checks in
English Cotton Gingham 49c
EATON'S Spotlight Sale

Multi-Colours and Polka Dots in
Airy Printed Nylon Sheer 1.98
EATON'S Spotlight Sale, yard

New York Imports Waffle and Fine Wale
Printed Cotton Piques 89c
EATON'S Spotlight Sale

Wide Range of Formal Colours in
"Celanese" Rayon Taffeta 79c
EATON'S Spotlight Sale

High Fashion for the Coming Season
American Waffle Cotton Pique 89c
EATON'S Spotlight Sale

"Sanforized" Shrunk as You Like It!
Plain Irish Dress Linen 1.49
EATON'S Spotlight Sale

Wide Colour Variety in "Suedella"
"Celanese" Rayon Dress Crepe 98c
EATON'S Spotlight Sale

54-Inch "Celanese" Tropical-Type Weave
Rayon "Sherwood" Suiting 1.59
EATON'S Spotlight Sale

Crisp and Colourful 36-Inch Rayon
Taffeta From England 59c
EATON'S Spotlight Sale

Attractive American Import . . .
Criskey---A Novelty Rayon 1.10
EATON'S Spotlight Sale

Fast-Selling American Import
Dainty Printed Dimity 73c
EATON'S Spotlight Sale Price

A Washable, Silk-Soft Weave
Pastel Rayon Angel Skin 55c
EATON'S Spotlight Sale

Plain Tones and Stripes in 35-Inch
Imported American Chambray 69c
EATON'S Spotlight Sale

Washable Slub Weave, Crease-Resistant
38-In. Butcher Linen (Rayon) 79c
EATON'S Spotlight Sale

A Thrifty Lingerie Buy . . .
Washable Nylon Taffeta 1.59
EATON'S Spotlight Sale

Light as-a-Summer-Breeze "Celanese"
56-Inch Rayon Eyelet Jersey 1.00
Proud for quantity buying in EATON'S great annual sale event! About 56 inches wide.
EATON'S Spotlight Sale

Good Savings on Canadian-Made 35-Inch
Vat-Dyed Cotton Broadcloth 49c
EATON'S Spotlight Sale, yard

Lovely Quality . . . Economy Price!
44-Inch Nylon Marquisette 1.29
EATON'S Spotlight Sale, yard

Stunning Weave for Summer Sports Togs
38-Inch Corded Rayon 1.39

Phone and Mail Orders Accepted While Quantities Last
When Ordering By Mail Please Give Second Choice
EATON'S—FABRICS, MAIN FLOOR

BACK OF THIS PAGE---Big Dollar Day Values

T. EATON Co BRITISH COLUMBIA LIMITED

Princeton: Sports a Natural

* * * * * *

Business Takes a Climb In Bustling Community

By LES RIMES

POP LEWIN, [illegible] around the [illegible] Area [illegible] of fact, when you get to [illegible] about Princeton are your business [illegible] Pop [illegible]

[illegible]

[illegible] ON THE STOPES

[illegible]

BERT "POP" LEWIN

[illegible]

ROD AND LINE

[illegible]

A BUSY SPOT

[illegible]

AS A MINING TOWN

[illegible]

ROADS MARKED

[illegible]

By Leonard L. Knott

Camels on the Cariboo

[illegible]

"STAMP PACKET" by Ken Arnold

[illegible]

Steamer Bought and Sold

[illegible]

A. RUSSELL
Mariner's Bazaar
Vancouver, B.C.

The Daily Colonist. Magazine
(ESTABLISHED 1858)
VICTORIA, B.C., SUNDAY, JANUARY 21, 1951

London's Clubs Losing Money

High Cost of Operation Changing Many Customs

By PAUL CLIFTON

SOME London clubs are under a good deal of pressure. The cost of living, increased wages and conditions in general, coupled with high taxation have compelled some of the old clubs to change their ways. The single club, with its own premises and full-time staff, is now a rarity. The amalgamation of groups to share expenses and a few more commercial concerns. The amalgamation of the Guards and RAF, to relieve the way the economic wind is blowing. Members with fewer resources have been hard-pressed to keep up the increasing demands made on their pocketbooks, and some clubmen have been forced to resign because they cannot afford the higher subscriptions. In short, a future for London clubs in spite of austerity continues.

LOTS OF THEM

There are 112 important clubs in London today. They are located in St. James Street, Pall Mall, Piccadilly and other parts of the inner postal districts. The largest chief centres for the social and sporting interests of the rich are said to be Johnson called non-other clubs are personal and professional, and 18 are for service officers. A politicking clubbing the Empire, are intended primarily for ladies.

But the average club is still, physically, for men. A major club

THE LIBRARY of one Royal Yacht club in London

with, perhaps, a dozen, Entry fees are from £5 to £40. Some fees are in the coverage. The Naval and Military Club have raised their charges from the average club fee to the present £21. An annual subscription means an additional £6 to £20. And club dues a club annual fee also is charged. A club such as King George's same is the House, club members showed a balance of £400,000 after outstanding bill been met. Total subscription wages were £200,000 and £300,000 in subscriptions have been paid. The problem accomplished in one fact that club secretaries are allowed no accounts. Men who work on hotels and restaurants, on other hand, are welcome legally entitled to tips the waiter is allowed to accept no gratuities. In addition, And no tipping is a good thing. The waiter's charge is 10% of the bill.

BEANS AND BACON

A club member's bill for a meal, for example, may be made up of a bacon and egg breakfast, a cup of coffee, a cup of tea, a glass of beer, a glass of whisky

For Bigger and Better Crops

From notes compiled by the staff of the Dominion Experimental Station at Kelowna

SOON the 1951 seed catalogues will be in the mail, enticing their prospective buyer into sense from your garden. With their ad-mad enticing enthusiasm for many treasures (incidentally, so is the mind's eye can see the largest, resident cabbages, most sweet and tenderest ears of corn, and the largest, finest and best-keeping onions

Grassland Key to Dairy Production

[illegible]

Few Pollination Problems In Tree Fruits of B.C.

[illegible]

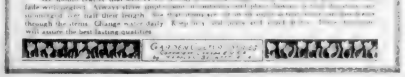

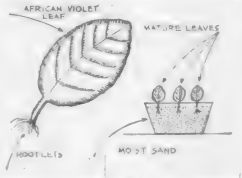

African Violets From Leaf Cuttings

By DEAN HALLIDAY

[illegible]

Potted Plants Need Care If Vigor to Be Maintained

HOW are those potted plants you received at Christmas time? They will [illegible]

Infra-Red to Warm Chicks

[illegible]

Dust Bowl Area Seeded by Plane

[illegible]

From Mushrooms To Ministries---

The Remarkable Records Of a Victoria Woman

By G. E. MORTIMORE

VERSATILE is the word for Joan Kennedy, a prominent Victoria lady who has done everything from managing business to organizing a Women's Liberal Association. Among other [illegible]

COL. JOAN KENNEDY

Tips for Teens

By ELINOR WILLIAMS

How to make [illegible]

You and Your Car

By F. C. RUSSELL

The modern car still gets a lot of pampering even if it does shift for itself.

ON YOUR WAY SOLO?

WINTER vacationing in some climates may be a way to get away from business worries but you can't afford to take your mind off the car and its special needs. The Winter gradeoil is likely to start turning off rapidly and should be replaced with a heavier grade. Anti-freeze is a problem even in the milder climates for the chance of it is not too well heralded against freezing occurred. Water can vary, too, [illegible]

When the Sechelts Presented the Passion Play

★ ★ ★ ★ ★ ★

Biblical Stories Revived In Tableaux by Indians

By FRANK KELLEY

WITH the Bavarian peasants again presenting their famed interpretation of the Passion Play at Oberammergau, memory accompanies me back some years to a time when certain Catholic Mission teachers made a laudable attempt to do something of a like pattern on the British Columbia Coast utilizing pupils of the Mission schools to portray the Biblical characters associated with the Story of the Cross.

Whether it was the fame acquired by the Bavarian people of a village [illegible] or whether it was the fact that [illegible] prompted the ambitious idea to [illegible] there at the time [illegible] The Mission [illegible] I think I recall that [illegible] would have [illegible] and [illegible] pageantry and spectacle [illegible] lessons they taught more dramatically than any words of mouth they could employ in telling them.

CURB ON RITUALS

When the idea was conceived, it was about the time that Canadian authorities curbed certain performances considered anything but conducive to the general welfare of the country's wards. Abolition of those old rituals proved far from popular with the natives. Dances including participation in the ceremony, dances and bits of pageantry in more or less [illegible] participation and handed down from generation to generation, [illegible] interpreters, [illegible] had resented the [illegible] Department.

Minus a[illegible] pantomime, the [illegible] were those selected to carry out a venture into the realm of make-believe.

Proposed to the head of the diocese, Bishop Dentonwell, he gave the idea his blessing. It was agreed that certain tableaux, illustrating Bible incidents, should be presented in connection with the following year's celebration, set for Skwa, near Chilliwack, in the fertile valley of the Fraser with Sechelts tutored by Father Chirouse as the principal.

WEEK IN JUNE

When that memorable week of June drew near it had already been well known that a certain group from a Coast Indian village would be participating in an ambitious program under the white man's auspices. This new departure would supplant regular religious ceremonies of the church. Instead the effort focused attention on an [illegible] participating [illegible] the various parades and pageantry [illegible] of the week.

[illegible]

OF MANY TRIBES

Among them were natives from the upper reaches of the river, [illegible] Chief Mathias Joe, [illegible] Hawk, [illegible] Vancouver Island and [illegible] Lummis. [illegible] in full war [illegible] and [illegible] the occasion.

[illegible]

THE CEREMONIES

[illegible] for the Incense of [illegible]

[illegible] given over to the Feast of Corpus Christi, which featured a great procession and the parade of Twelve.

[illegible]

[illegible] the Crucifixion, in which scene He was represented again by a model while the other figures in the Calvary leading him to the Cross, and the Crucifixion, in which scene He was represented again by a model while the other figures in

AN ARTIST'S DRAWING

The Symphony

★ ★ ★ ★ ★ ★

The Bassoonists

By ARNIE MYERS

[illegible] the bassoon effectively in his oratorio "Saul," where it sets the mood for the scene of Saul and the Witch of Endor.

Mr. Shepherd, one of the younger members of the orchestra at "nearly 23," is largely self-taught as far as

MARTIN SHEPHERD

Stag Lines

By BERT BACHARACH

★ ★ ★ ★ ★ ★

Lounge Robes

Middleton Photo

[illegible]

Help the Helpmate: If she wants to store linen tablecloths, have her roll them in a mailing tube. That will prevent wear at the folds.

[illegible]

Travel Tips: [illegible]

[illegible]

Bar Notes. Don't worry if your champagne bottle has a brown cap instead of a cork. Champagne is [illegible] but as green they say. Try this after-dinner cocktail on the [illegible]

Pick Shoes to Collar

Pick Fare to Fare

Odd Notes: There's a Fred Astaire and a Bar Bagel [illegible]

[illegible]

Copyright 1951, New York Herald Tribune Inc.

I Fought Spies

By FRANK JACKSON

★ ★ ★ ★ ★ ★

World War's Hush-Hush Man Uncovers the Inside Story

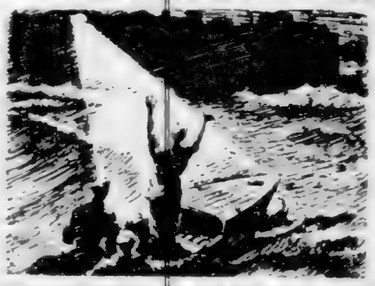

THE DUTCHMAN

[illegible]

SINGING DUTCHMAN

[illegible]

THE FIRST INTERVIEW

[illegible]

IT'S POOR HANS

The water of the Maas is [illegible] Hans put out to sea? As [illegible] presumably Hans [illegible] there in Rotterdam next [illegible] Why for 40 pounds should Hans [illegible] had the courage which [illegible] and [illegible]?"

Dronkers smiled sadly. "We [illegible] thought of all that, he said. Poor Hans.

Poor you, I said. A man who [illegible] escape boat goes to [illegible] taverns the seafarers [illegible] after the [illegible] ridiculously short. His hands were [illegible] out of his fanatical brown eyes and laughed at me, like a friend [illegible] whom he had shared dangers.

A NEAT STORY

[illegible]

[illegible] Hans [illegible] put about paid him his 40 pounds.

[illegible]

[illegible] Queen Wilhelmina, the King and [illegible]

THE PROCEDURE

[illegible]

[illegible] Cafe Atlanta because the [illegible] Herr Strauch, of the German Secret Service.

Dronkers went slightly pale. "I am telling you the truth, sir," he said. "I shall write to the high-[illegible]

[illegible]

[illegible] Hans [illegible] Dronkers laughed: "It's all over now. We're here! We made [illegible]

[illegible]

[illegible] Hans [illegible] Rotterdam cafe, the Atlanta, he had met a man called Hans who could provide—at a price—a boat for escaping to England!

[illegible]

[illegible] Hans [illegible] who could provide—at a price—a boat for escaping to England.

OUT TO SEA

[illegible] Hans [illegible] put about paid him his 40 pounds.

[illegible]

[illegible] Dronkers was having breakfast [illegible] tea from a white mug. He scowled at me when I called him into my office, but said nothing.

I saw for one of his fellow [illegible] the Dutchman's face.

[illegible]

THE EVIDENCE

[illegible]

possessions.

THE EVIDENCE

[illegible]

Next installment: Much court-martial animosity man who baffled Britain

Harbor Lights

★ ★ ★ ★ ★ ★

Person-to-Person Sketches of Men Who Serve on Ship and Shore in Victoria's Port

By RAY WORMALD

A [illegible] forest air. The big [illegible] away. Crossed of this obstacle, and others, the stream would be passable for salmon which would soon be headed for spawning grounds.

C. GORDON BARRIE

[illegible]

★ ★ ★

[illegible] Building. The offices also serve as a convenient local headquarters for officers and men of the Federal Fisheries Department protection cruisers Laurier, Kitimat and Howay—which come under the jurisdiction of the [illegible] of Fisheries in Vancouver and [illegible]

[illegible]

★ ★ ★

As each year nears an end, the inspector and his staff make frequent [illegible] entering the fresh waterways: check conditions at the redds (spawning grounds) and see that the fish are on their way [illegible]

[illegible]

★ ★ ★

In addition to knowing almost every nook and cranny of the [illegible] in numerous life-saving patrols, with the ship making Bamfield her headquarters. A constant radio watch was maintained during those patrols, and many distress calls were answered. The Given-by at that time was working in conjunction with [illegible]

BOOKS

By W. T. GALT

In a day when poetry is [illegible] as many an art [illegible] it is heartening to hear of a new Canadian who may do something to restore it to its rightful place among the human pastimes.

Poetry wasn't always regarded as [illegible] for sissies.

In happier times anyone worth his salt could sit down and dash off a sonnet or an epic between [illegible] and excursions.

But nowadays it is supposed to be more masculine to sit watching [illegible] chase a ball of some kind.

The new Canadian who seems to bridge the gap between the old and the new is Walter Dearnale, a young poet and chemist who The Canadian Press reports has recently been appointed court interpreter in Toronto.

A graduate in economics from the University of Warsaw, he also speaks five languages: French, French, German, Ukrainian and Russian, besides English. And he can make himself understood in Spanish if necessary.

HONORED

His other interests range from [illegible] and he was [illegible] by a British literary review as "that [illegible] poet of the year."

After [illegible] served with the British [illegible] in France in the [illegible] of the World War.

He was [illegible] in Scotland, [illegible] and [illegible] in Canada. [illegible] Canadian Press [illegible] in Nova Scotia, [illegible] was [illegible] with [illegible] was [illegible].

Currently Dearnale [illegible] in Toronto [illegible] Canadian Poetry [illegible] Association [illegible] Toronto [illegible] a Polish magazine [illegible] in New York.

What stands to call this poet? A [illegible]

• • •

Did you ever wonder how to pronounce "quinquagesima"? Whether to say "kwinpsin" or "kwa-spsin"?

In "The American Pronouncing Dictionary of Troublesome Words," recently published by Criswells, Frank O. Colby pins down these and hundreds of other pronouncing troublemakers.

The noted speech authority whose column appears regularly in The Christian, believes that the study of words is a live and interesting study that should be taught in a live and interesting manner.

And he holds that words and usage should not be bound by tedious rules that are no longer applicable in current speech.

Besides selecting the words in his vocabulary most seriously misunderstood and giving the standard pronunciation, he throws in fascinating asides on the derivation and [illegible] associated with words.

Spinning his wordage with [illegible] and [illegible] he [illegible] in [illegible] and [illegible] and [illegible] and

TO ENSURE STANDARDIZATION [illegible]

ORDERS TO HELMSMAN [illegible]

ENGINE ROOM TELEGRAPH [illegible]

THOSE NICE CLEAN [illegible]

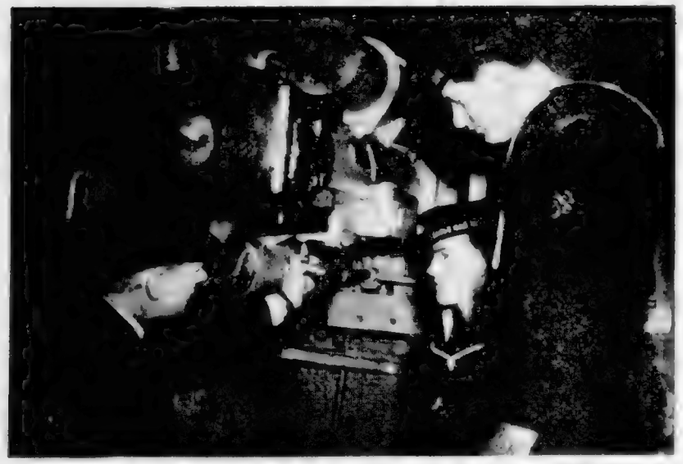

MAIN ARMAMENT [illegible]

IT TAKES MORE [illegible]

H.M.C.S. Malahat.

By TREVOR COLLINS

THE Winter training program for officers and men of the Royal Canadian Navy [illegible] H.M.C.S. Malahat, Canadian Naval Reserve [illegible]

[illegible]

DAMAGE CONTROL [illegible]

THE WHEELHOUSE [illegible]

BOILER ROOM [illegible]

COLONIST SPORTS

The Daily Colonist.

(ESTABLISHED 1858)

SECOND NEWS SECTION

NO. 34—NINETY-THIRD YEAR

VICTORIA, BRITISH COLUMBIA, SUNDAY, JANUARY 21, 1951

Cougars, Wearied, Bow 6-1 to Royals

Rugged Schedule, Rough Trip Combine To Take Snap Out of Victoria Squad

HOW THEY STAND

	W	L	T	GF	GA	Pts.
New Westminster	31	11	3	1[illegible]	1[illegible]	5[illegible]
VICTORIA	29	16	2	1[illegible]	1[illegible]	4[illegible]
Tacoma	27	18	3	1[illegible]	1[illegible]	4[illegible]
Vancouver	23	17	6	[illegible]	1[illegible]	3[illegible]
Portland	20	18	6	1[illegible]	1[illegible]	3[illegible]
Seattle	14	25	10	1[illegible]	1[illegible]	3[illegible]

Next games: Tonight, Tacoma at Seattle; Vancouver at Portland.

ONE YEAR AGO

	W	L	T	GF	GA	Pts.
New Westminster	3[illegible]	11	15	184	140	5[illegible]
Seattle	29	26	3	1[illegible]	1[illegible]	6[illegible]
Vancouver	27	18	5	1[illegible]	1[illegible]	4[illegible]
Portland	20	18	4	1[illegible]	1[illegible]	4[illegible]
Tacoma	18	17	6	1[illegible]	1[illegible]	4[illegible]
VICTORIA	18	22	4	1[illegible]	1[illegible]	4[illegible]

A rugged schedule and a rough trip to the Mainland combined to bring the Cougar's 1951 losless streak to an end at New Westminster last night.

Playing their sixth game in nine nights, the Cougars lacked the drive which saw them win seven and tie one of their first eight games this year and they went down to a 6-1 defeat at the hands of the smooth-passing Royals.

It was the eighth game without defeat for the Royals, who haven't been beaten since the Cougars turned the trick here New Year's Day. The last previous Cougar setback was at New Westminster December 29.

The Cougars and between 60 and 70 members of the Booster Club who made the crossing had a rough time for the first two hours of the trip.

LATE FOR GAME

Their boat, buffeted by high seas, took two hours to reach Discovery Island and didn't arrive in Vancouver until 8 33 three minutes after the game was scheduled to start.

The Victoria club arrived at Queen's Park after a hurry-up bus trip at about 9 20 and the puck was faced off at 9 46

At that, it was mainly the goal-tending of portly Lucien Dechene which gave the Royals their one-sided victory General manager Fred Hutchinson a man who uses superlatives sparingly, said after the game that Dechene was exactly [illegible]. Meeting the visitors it meant that Dechene was exactly [illegible].

The Cougars played [illegible] at times particularly in the early part of the second period, but couldn't dent his armor until Andy Hebenton deflected an iced shot from the point to prevent the shutout late in the final session.

The loss put Royals 11 points ahead of the Cougars but left the Victoria club firmly embedded in second place five points ahead of Tacoma, 2-1 losers to Portland Eagles. Cougars taper off their strenuous schedule with only four games remaining this month They journey to Vancouver Tuesday for the first of this week's two games, and then host the Eagles on Friday

LINE UPS

Victoria (Cougars) Lepine Long Abbott Hebenton Pramplin Buba Leger Webster, Duggan Stronsman Burman McIntyre, Major Dorohoy Evans Medynski

New Westminster Dechene Pratt Bergeron Elliot Pashowat, Gruhn Bube—Koch Dutchoy Slater Love Dufault, Lavell Huddleston Parr Houle Peterson

SUMMARY

First Period 1 New Westminster Elliot (Gruhn Huddleston) 15 12 2 New Westminster Slater (Love Dufault) 17 07 Penalties Pashowat, Abbott

Second Period 3 New Westminster Lavell (Houle, Peterson) 5 16 4 New Westminster Peterson (Lavell Koch) 19 20 Penalties Gruhn Abbott

Third Period 5 New Westminster Pashowat (Gruhn) 37 8 Victoria Hebenton (Leger, Pramplin) 13 17, 7 New West minster Elliot (Gruhn Huddleston) 19 06 Penalty Bergeron

Shots stopped Dechene 46 Cosmie 29

Gain Four Points With Single Win

HOW THEY STAND

	W	L	T	Pts
Civil Service	10	2	1	21
Moonevs	6	4	3	15
B.C. Electric	5	7	1	11
Yarrows	2	10	1	5

Yarrows scored their first victory in the Victoria Automotive Hockey League by defeating B.C. Electric 4-1 in a four-point game Friday night League-leading Civil Service and Mooneys battled to a 4-4 draw in the other game.

Busiest man on ice at Memorial Arena last night as Victoria Commercial Hockey League All-Stars whipped representative team from Vancouver mercantile loop 15-2. Was Vancouver goalie Dick Western. Above, he comes out of crease in vain attempt to stop Ken [illegible] whipped puck past him for Victoria's 11th goal Bill Jensen, who set up play is seen in centre background. Game was sponsored by Greater Victoria Celebrations Association to raise funds to offset deficit incurred in last year's May 24 celebrations.

City All-Stars Slaughter Pick of Mainlanders 15-2

A hustling Victoria Commercial Hockey League All-Star team outplayed, outchecked and outskated the Vancouver All-Stars to rack up a 15-2 victory in an exhibition game as Memorial Arena last night

A crowd of 2,507 cheering fans was on hand to help out the Greater Victoria Celebrations Association, which is hoping that last night's gate will eliminate the deficit from the last May 24 celebrations

HOPE FOR PROFIT

John B Priestly of the celebrations group said that the association was about $1 500 in the red before the game and he hoped that last night's gate would not only clear off the deficit but leave some funds over to use for the 1951 festivities A financial statement of the game's receipts would be given the press, he said

Ed Varga notched four goals and one assist and team-mates Ron Bremner, Connie McBeth and Cliff Coulter tallied two apiece

Gordie Langton scored Vancouver's first goal in the second period while Victoria was one man short, and Bill Western slapped in the visitors' only other marker on a breakaway in the third frame.

LACK POLISH

The Vancouver team, made up mostly of Burnaby players, couldn't keep the puck even when they did get it A much younger and lighter squad, they lacked polish around the net.

In the last four minutes of play Victoria took Jones out of the net, and managed to chalk up the 15th and final tally

Mrs G H Green, 2914 Douglas Street, was presented with a prize for picking the Victoria All-Stars 100 per cent correctly Tied for second place were C W Baker, 1152 Johnson Street, and Mrs. J Lockie, 1016 Finlayson Avenue who also won prizes

Presidents Joe McPhee of the Vancouver Commercial Hockey League and Jim Lackie of the local league won an ovation from the crowd when introduced, as did Frank Hunter, chairman of the Greater Victoria Celebrations Association

LINE-UPS

Vancouver Western Baker Forgeron Hanson R Western L Bremner Kohl P Kusch B Harries Defence Duncan Langton Smart Trumbas Dumont Kerr Backcourt

Victoria Jones Jorgen Webb R Jensen Varga Neilson Buba Inspirer LaCroix R Bremner Swanson Harris Mc Beth Coulter B Jensen Younger Lewis Carroll

SUMMARY

First Period 1 Victoria Varga (Swanson, Webb) 10 46, 2 Victoria R Bremner (Harris) 12 40 3 Victoria Johnson 13 34, 4 Victoria Varga (Swanson Jensen) 14 47, 5 Victoria Varga (Lacroix) 16 03 Penalties Johnson Urchenko

Second Period 6 Victoria McBeth (Coulter) 3 12 7 Vancouver Langton (L Bremner) 9 57 8 Victoria Coulter (R Bremner) 7 34 9 Victoria R Bremner (McBeth) 14 41 Penalties R Jensen Smart (2) Johnson (2) B Jensen Nelson

Free Agent

FRANK FILCHOCK

Star quarterback with Montreal Alouettes for past two seasons, Filchock has been told he does not figure in Alouette plans for 1951 season and can make deal for himself elsewhere in Canadian football He confirmed he had been trying to obtain his release in order to take offer as playing coach with another team Regina and Winnipeg are believed to be seeking his services.

Third Period 10 Victoria Carroll (Harris) 5 7 11 Vancouver R Western (Smart) 1 30 12 Victoria McBeth Webb 2 15 13 Victoria Coulter R Jensen Mc Beth 3 46 14 Victoria Swanson (Varga) 4 35 15 Victoria Coulter Harris 8 10 16 Victoria LaCroix 11 10 17 Victoria Varga (Coulter) 15 47

Officials Leo Denis and Bert Nelson

IT BEATS ME

By Jim Tang

An old disease, hockey madness, has made its reappearance in Victoria and already has reached epidemic proportions. Spreading the germ are the Victoria Cougars, who have won city fans, and are winning games, with their hustle and team spirit

By good judgment or good luck, or a combination of both, the Cougars have acquired the balance that is always the mark of a winning team It is impossible to single out one outstanding reason for the club's recent success It is a combination of circumstances, some of which date back quite a way It just took some time for them to combine to make the Cougars a solid hockey club

There were the two deals with Seattle which brought the needed hard-checking right-winger in the person of Joe Medynski and more consistent goaling through the acquisition of Jerry Cotnoir There was the addition of Stan Long and the vastly improved play of Don Webster and Joe Lepine which gave the club a steady defensive corps There has been the expected and steady improvement of the club's younger players and the emergence of Geoff Burman as a valuable asset after he was moved to his old post at centre

It all adds up to the right combination of youth and experience and the right combination of defensive and offensive ability Check the summaries from game to game and you will notice that the club is not dependent on one line for its goals The Dorohoy-Masur-McIntyre line led with 31 goals after Friday's game The "checking" line of either Burman or Strongman with Evans and Medynski has found time to score 26 times and the "Kid Line" has scored 23 but is coming fast The defencemen have also played a big part in the attack with 22 goals and 68 assists.

Back of it all and deserving of much of the credit is the coaching of Roger Leger He has his club playing his type of hockey and there is a noticeable improvement each game. The big defenceman is a "winner" and losing is something that doesn't sit lightly but his abhorrence of defeat has helped make his club a winner The big defenceman may have made some psychological mistakes during his transition period from player to player coach but he knows how to coach and it is the Cougars' adherence to his instructions which has made them realize the most out of their hockey potential. It looks more and more as if Marvin has had his day.

Random Harvest

Joe Medynski is anxious to do all in his power to help the Cougars and deserves commendation for his fine team spirit The big winger received word of the death of his mother in Stonewall, Manitoba, Friday but insisted on playing that night and made arrangements so that it is possible he won't miss a game He plans to fly home this morning and hopes to leave Winnipeg by air Tuesday morning and arrive in Vancouver in time for the game with Canucks that night . . . Sam Snead played the Los Angeles Open with a broken hand but was still able to make shots which had the gallerylites muttering He scored an eagle on a par four, 435-yard hole during one round, crashing a 305-yard drive and holing out his approach . . . In view of the recent success of the Cougars it was surprising to find on checking back that last season's club had 40 points in its first 43 games, only six less than the current edition had at the end of the same number of games . . . When a bowler rolls 670 in a ten-pin league and sees his average increased only by 1 45 of a point, he must feel he has been too good That is what happened to Joe Brown who boasts an average of 223 2 in a New York league which has 30 bowlers averaging over 200. Brown bowls in three other major leagues with considerable success, averaging 217, 210 and 190 . . . Tom Forbes is no longer in the sporting goods business and rumors are that two of the city's sporting goods retail outlets are about to merge . . . Seattle high schools are playing basketball in the Civic Arena with a floor laid over the ice surface. The opening night drew 3,000 fans and play-offs are expected to pack the building . . . Howie Morenz, Jr., at one time expected to follow in his dad's footsteps and become an N.H.L. star, is playing for C.N.R. in the Montreal Commercial Hockey League . . . One wonders why the Y.M.C.A. Swimming Club is no longer promoting the galas which used to be so much a part of the Winter sports activity here.

★ ★ ★

GUESSING DEPARTMENT: Seattle and Vancouver to win tonight's P.C.H.L. games; and Canadiens, Detroit and Boston in the N.H.L. Esquimalt and Wests to win this afternoon's district soccer. Tomorrow, Fishermen, Douglas Tire and Civil Service to score Commercial Hockey League victories. Betting average to date: At bat 20, hits 22, percentage .500.

Nanaimo Club Has Strong Foundation For Competition in Inter-City Loop

Special to The Colonist

NANAIMO, Jan. 20 — Nanaimo Native Sons are entering the Inter-City Lacrosse League with plenty of enthusiasm and confidence

Voted a franchise in the west's top major circuit tonight Nanaimo will be represented by last season's senior "B" team, strengthened by the addition of three to five experienced players Club officials are already looking over other clubs for possible reinforcements

CAPABLE COACH

The [illegible] team will be in good hands Coach is Lloyd Steele a former Adanac great with Mann Cup experience Steele played a short stint with Adanacs after coming out of the Air Force in 1945 before quitting active competition. He managed the New Westminster club when it won the Mann Cup in 1948 and was a member of the Inter-City Lacrosse Commission for two years

Steele [illegible] Mann Cup champion Adanacs of 1939 as one of the best teams ever turned out in the Dominion. It was the team which developed the short passing, blocking game

Transferred to Nanaimo by his company, he immediately took steps to get Nanaimo into faster competition

Ted Menzies one of Victoria's foremost prewar lacrosse figures, is manager of the Nanaimo team A notable player in his day, Menzies always had a championship contending club in Victoria and developed such stars as Norm Baker and Arnold Ferguson. Victoria Shamrocks' coach who won the league's most valuable player award last year He was transferred to Nanaimo a few days ago and coached the Native Sons to two provincial championships

Nanaimo officials see no difficulty in fixing the teams around the new setup although the Cassidy Airport is still without lights By charter plane arrangements, already discussed with Queen Charlotte Airlines, players can be back in town after Saturday games here in lots of time for work

STRONG EXECUTIVE

Native Sons are backed by a strong executive W P Matthews is president, with Dr. Row Brebner, who spearheaded senior "B" hockey here, first vice president Jack Harrison is second vice-president and ardent sportsman Walter Fraser is secretary-treasurer The honorary board consists of Mayor Earle Westwood, J C McGregor, George R Pearson, M L A, and Major-General G R Pearkes V C M P

Last year's senior "B" team included Goal, Fred Fulla defence Lawrence Garland Buck Benny Jimmy Rice Ken Calvesley and Bill Seward rover Jimmy Gold forwards Reg White Don White Doug White Earl Benny Reg Dorman Spud Morrelli Norm Fylie Peter Good Jack Scott and Chuck Wood

Nanaimo Team Granted Boxla Berth

The Inter-City Lacrosse League was reduced to five teams and the inclusion of Nanaimo was approved at the annual meeting of the league, which ended early this morning in Vancouver

The new set-up will include Victoria Shamrocks, Nanaimo Native Sons, North Shore Indians, New Westminster and Vancouver The single Vancouver entry, yet to be named, was formed by an amalgamation of the Richmond-Kerrisdale team with Burrards. Salmonbellies and Adanacs amalgamated earlier in the week to form the New Westminster entry, which will be named later by vote of the fans.

The five-man commission was returned with the exception of Lloyd Steele, who resigned to handle the coaching duties of the Nanaimo entry. His place was taken by Dr. Frank Kenny of Nanaimo Tom Gordon of New Westminster replaced Mickey Sims as treasurer.

The meeting approved a series of all-star games between Mainland and Island teams to raise money for an injured players fund The 1951 schedule was reduced from 30 games to 60 with each club meeting each other club in 20 games—ten at home and ten on the road.

Leaders Have Little to Lose In Ice Games

None of the first three positions in the Victoria Commercial Hockey League will be at stake tomorrow night when the three top teams tangle with the three bottom clubs at Memorial Arena.

League-leading Fishermen's Co-Op will meet fifth-place Navy in the opening game at 7 p.m., Douglas Tire will meet cellar-dwelling Gladwell Meteors at 8 30 p.m. and Civil Service will play Capitals in the windup

Co-Ops hold a four-point lead over second-place Douglas Tire and the Tiremen hold a three-point edge over Civil Service The G-Men lead Capitals by a similar margin.

Coast Squads Pay Fines Worth $1,120

VANCOUVER Jan 20 (CP) Al Leader of Seattle, president of the Pacific Coast Hockey League, may have established a record

He has assessed fines on coaches and players this season totaling $1 120

The league is at the halfway mark of its playing schedule, and the fines are believed to exceed anything previously levied in organized hockey history.

Three coaches, Roger Leger, Victoria, Murphy Chamberlain Vancouver, and Tony Hemmerling, Portland, have contributed $375 of the total.

"If I didn't try to keep order, how long do you suppose I'd stay on the job," Leader said here Friday

Leader said he may suggest that the money collected in fines be put into a special fund, possibly to be used for player pensions.

SWANSEA, England, Jan 20 (Reuters)—Wales defeated England 25-5 in an International Rugby Union game here today

Sports Fixtures Today, Tomorrow

TODAY

GOLF

[illegible]

BOWLING

[illegible]

TOMORROW

ICE HOCKEY

At Memorial Arena

[illegible]

BASKETBALL

At Victoria High School

[illegible]

Eagles Top Rockets At Tacoma

[illegible] made [illegible] last night [illegible] 2.

Big [illegible] third period [illegible] gave Portland [illegible] January 1, 1949 on Tacoma [illegible] was the third defeat in a row [illegible] the fifth in six games for the [illegible] and put Tacoma [illegible]

LINE-UPS

[illegible] Kraiger [illegible] Bamansky [illegible] Baker [illegible] Lambrech

SUMMARY

First Period 1 Tacoma [illegible] (Kraiger [illegible]) Penalties [illegible] (Smalley, Johnson) [illegible] Ada

Second Period No scoring Penalties Stewart

Third Period [illegible]

Total saves Mich 24 Hite [illegible]

Boros Retains Long Beach Tourney Lead

LONG BEACH, Cal Jan 20 (AP) — [illegible] $10,000 Lakewood [illegible] the [illegible] Nat [illegible] show a three [illegible] the midway [illegible] with a 36-hole total of 10[illegible]

One stroke back of [illegible] setting Boros were Carl M[illegible] whose 64 was the lowest round of the tournament and top veteran [illegible] ton Heafner, who had a 6[illegible]

After [illegible] board showed 36 players who were still under par for the 36 holes distance

Boros started out today [illegible] a two-stroke lead over [illegible] including Stan Leonard [illegible] couver. He [illegible] and took a 72 for 139 and Heafner and Ransom [illegible] with 134 and 135 respectively

Tonight the field [illegible] players who shot 147 or better

Hockey Scores

NHL

New [illegible]

Toronto 2 Boston [illegible]

PCHL

[illegible]

MANITOBA SENIOR

Kelvona 1 Rossburn 4

WHL

Kimberley 0 Nelson [illegible]

CPHL

Tulsa 8 Denver 3 overtime

Omaha 6 Kansas City 6

AHL

Cincinnati 1 Hershey 3 overtime

St Louis 10 Buffalo 4

Indianapolis 4 Pittsburgh 9

QUEBEC SENIOR

Quebec 7 Calixa 2

MANITOBA SENIOR

Morden 4 Saint John 2

Halifax 3 Charlottetown 1

CAPE BRETON SENIOR

Glace Bay 2 North Sydney 1

EASTERN CANADA SENIOR

Glace Bay 8 North Sydney 1

EASTERN CANADA SENIOR

North Bay 6 Ottawa R.C.A.F. 1

Cornwall 1 Pembroke 2

ONTARIO JUNIOR

Windsor 2 Barrie 9

Waterloo 4 Stratford 3 overtime

Galt 4 St Catharines 3 overtime

Oshawa 5 Guelph 4 overtime

SASKATCHEWAN JUNIOR

Prince Albert 3 Flin Flon 4

Saskatoon 6 Humboldt 8

WESTERN CANADA JUNIOR

Crows Nest Pass 8 Medicine Hat 9

WESTERN CANADA SENIOR

Saskatoon 2 Edmonton 4 overtime

MANITOBA JUNIOR

Winnipeg 6 Brandon 5

Additional Sport on Pages 20, 21 and 31

Individuals Suffer Last-Second Defeat

Cleaners Drop 49-47 Decision to Leafs As Bob Pickell Breaks Tie With Rebound

Optimism of manager Don Wood [illegible] and coach Art Chapman on the merits of Victoria Individuals as a Dominion championship basketball squad received a boost last night as the Cleaners dropped a last-second 49 47 decision to the Dominion champion, Clover Leafs in an exhibition game at Vancouver The loss followed a 48-43 triumph over Elkers on Friday

GOOD BOOST

[illegible] did the game give an indication of how far basketball has retrogressed to prewar status in Victoria but it [illegible] for the provincial senior "A" title this year A crowd of 600 at the King Edward gymnasium was reported to have [illegible] Clover Leaf [illegible] combination of sarcasm, bar[illegible]

[illegible]

CLARK LEADS

[illegible] Webber [illegible] 15 points compared to [illegible] Leaf player

[illegible] Individuals players Vince Clarkson and Rookie Wright while Bob Haas turned in a steady defensive chore for Leafs by breaking up many of the Individuals bucket plays

LEAFS TAKE LEAD

Clover Leafs got the jump at [illegible] spurted to a 4-0 lead Individuals took their only lead at 5-4 and the Vancouver squad broke a 7-7 tie to build up a 24-18 margin at the half time interval

Individuals squared the count [illegible] halfway through the final half and the score was deadlocked six times before Leafs opened up a 47-4[illegible] [illegible] Cleaners rallied to tie the score [illegible] the last time at 47-47 with [illegible] seconds to go. Leafs took the ball [illegible] seconds dribbled [illegible] [illegible] Pickell tipped in the rebound [illegible]

ALBERNI SATURDAY

[illegible]

Senior Basketball League

[illegible]

Individuals Toobe Matthews 5 Clark 18 Gaetner Boyes Wright 4 Curtis 15 Hendrx 2 Clarkson 3 Total 47

Clover Leafs Campbell 1, Haas 4 McKinnon 10 Pickell 16 Searr 8, Webber 12, McLeod, Total 49

International Hoop Plan Draws Renewed Interest

[illegible] basketball circuit has again been [illegible]

[illegible] Vancouver [illegible] B.C. Amateur Basketball Association has been working quietly but determinedly on the proposed plan in an effort to [illegible] Victoria Vics [illegible] Leafs have been the [illegible] Victoria with [illegible] British Columbia [illegible] exhibition game against Vancouver at tonight.

[illegible] marion of superiority over other Mainland clubs that fan interest is at a low ebb at Vancouver

SIX TEAM LEAGUE

The proposed circuit would have [illegible] from Vancouver and [illegible] from Victoria, Alberni, [illegible] Vernon and Bellingham. An [illegible] to two Vancouver teams [illegible] one in Vancouver and one in New Westminster to promote [illegible]

[illegible] Chapman said he believed a [illegible] would be the [illegible] "a great big kelling" [illegible] Leafs have been the [illegible] at Victoria with [illegible] exhibition game against Vancouver at tonight.

Seeks Changes In Phraseology Of Golf Rules

[illegible] Jan 20 (CP) — [illegible] Royal Canadian [illegible]

He said he has not found anyone who can explain the meaning [illegible] of the Royal and Ancient [illegible]

Bowers recommended that [illegible] changes for consideration 1 Stroke and distance be the penalty for out of bound balls 2 In stroke [illegible] In case of stymie 3 [illegible] 4 [illegible]

He said he also [illegible] of the R.C.G.A. in Montreal [illegible] month It is reported he may be [illegible]

[illegible] Zone 2 directors Fred Martin [illegible] Mr. [illegible] for Poly Howard Kamloops

EXHIBITION SOCCER

A [illegible] and A.F. Force Vets, a [illegible] will meet [illegible] in an exhibition game at Macdonald Park today at 2 15 p.m.

PRACTICE RUGBY GAME

The Victoria Crimson Tide, idle until January 27 will meet "The Rest" in a practice game at Windsor Park at 1 30 this afternoon All players are requested to attend

Arrows Meet Feedmen In Quarters

[illegible] & Peden in the [illegible]

Arrows are undefeated so far this season and are favored to win the [illegible] Winner [illegible] of their two-game total-point series [illegible] Saturday

A [illegible] between Arrow Furniture and [illegible] be played at 8 p.m. This [illegible] game will [illegible]

Mount View Wins

Mount View High School [illegible] Mount Newton, 51-7, in an exhibition basketball game at Mount View on Thursday John Pritchard, Don Pringle Pete Winters and Dick Grainger each scored eight points for the winners

COMMERCIAL HOCKEY MEMORIAL ARENA

MONDAY at 7 P.M.

3 GAMES

FISHERMEN vs. NAVY

DOUGLAS TIRE vs. GLADWELL'S

CAPITOL vs. CIVIL SERVICE

Arena Box Office Opens 6:30 P.M.

Reserved Seats 75c
Rush Seats 60c
Children 35c

Reserved Seats Include All Mezzanine Seats
Also Arena Sections, 6, 18, 30, 27

A Great Team---Then and Now

Pictures of two of the best teams in Victoria sports, members of Tillicums Athletic Club soccer team willingly posed for Colonist photographer. Members of present team are, left to right, back row: [illegible], Dave Ready, Jack Paxton, Bob Abbott, Don [illegible], Ron Marks, Jack Leeson, George Wright and Barney Barber, coach. Front row: Jim Harrison, Charles Crabbe, Ian Hunter, Cliff Newman and Barry Jenner. Bob Marks and Len Anderson were absent when picture was taken. (See story below.)

Members of Tillicums team as they appeared in 1948 are left to right: back row, Chuck Leeson, Jenner, Al Davies, Tripp, Pat Barber, Ron Marks, Anderson and Paxton; front row—Lyle Hollingsworth, Mars Helmrod, Newman, Jackie Wren, Shouldice and Wright.

Tillicums' Soccer Team Holds Record Difficult to Match in Victoria Sports

One of the greatest teams in Victoria sports is held by the Tillicum Athletic Club soccer team. [illegible] Division I (the losers [illegible]) and Juvenile Football Association.

Coached by Barney Barber and managed by Al [illegible] the Tillicums [illegible] of 92 games and exhibition games against players, [illegible] and a total [illegible] in the B.C.L.L.F.A. Cup. 11 goals have been scored against the team since it was formed as a Division V club in 1948.

WON B.C. TITLE

The only loss against local competition was suffered in the first year, when the team played 26 games, winning the city and Island Division V championships and then capturing the B.C. title by defeating Prices of Vancouver 3-1.

Advancing to Division IV in 1947-48, Tillicums were unbeaten in 19 games and exhibition games but lost the provincial final to Prices, 4-1. Prices defeated them again 2-0 in the Division III final the following year after an unbeaten season of 18 games.

Last year, Tillicums completed a loseless season in Division II in 20 games against Island competition but once again suffered defeat at the hands of Price's in the provincial final. The Vancouver team gained a 2-1 decision on a penalty goal.

SEEK REVENGE

This year Tillicums moved up to Division I and won the first half with an undefeated record in ten games against players a year older. Their ambition is to win another Island title and gain some measure of revenge by defeating Prices in the provincial final this year.

Members of the original 1948 team are Barry Jenner, Len Anderson, Jack Paxton, Bob Marks, Jim Harrison, Cliff Newman and George Wright.

Western Canada oil reserves have been placed at a minimum of 1,200,000,000 barrels.

Day President Of Alcos Club

Doug Day was re-elected team captain at the annual meeting of the Alcos Cricket Club on Friday. John Moss was named vice-captain and Ted Dover-Masters was appointed secretary. Gerald McIlmoyle was given the new office of social convener.

Club policies and equipment were discussed and a report from the annual meeting dealing with the approved tour of Canada by the M.C.C. team was read.

Prospective new members are asked to phone Dover-Masters at G 0662.

City Team Wins

Scott & Peden of the Victoria and District Basketball League scored a close 31-27 victory over Brentwood Auto of the Saanich loop in an exhibition game at the Brentwood Community Hall on Friday.

In the opening preliminary contest, Brentwood Pee-wees edged Saanich, 4-2 and Brentwood pocket girls trimmed Saanich 6-4.

Bruins Get Piece of Top Place In Midget Loop as Maroons Bow

Bruins moved into a first-place tie with Cubs in the Midget Division of the Victoria Minor Hockey Association by edging the Maroons 3-2 Yesterday. [illegible] were tied by a 4-4 deadlock in Bantam.

Allan Orr, the league's top scorer, banged home the winning goal for Bruins after Maroons had tied the count at 2-2. Orr also assisted on one of the goals to give his team a lead for the season of 17 points on ten goals and seven assists.

Bob Skinners scored twice for Cubs and Ron Yorsell and Bob Vickery scored once. Noel Boston counted a pair for Royals and Laurie Tuttle and Bob Hunt scored the others.

BANTAM LEADERS WIN

Cubs increased their lead in the Bantam Division to three points by blanking Bruins, 4-0. Royals and Bruins, co-holders of second place, were both idle. Senators defeated Maroons 4-2 in the other game.

Phil Willis, Bryce Freeman, Doug Jones and Will Foster scored for Cubs. Murray Little tallied twice for Senators and Kent Lawrence and Duncan McCaig scored the others. Bob Leach and Stewart Walker counted for Maroons.

In Midget Division, Cubs, last season's champions in the division, picked up two assists, besides six goals to increase their lead to seven points. He now has [illegible] points and nine assists.

A number of games are scheduled for Dunsmuir Sq. [illegible] Saturday are requested to be at the Arena for an exhibition with Juvenile All-Stars at 6 p.m. Another change in the schedule has Royals playing Maroons in a Juvenile league game, Thursday morning.

[illegible]

Thursday, 6:30 a.m.—Juveniles, Royals vs. Maroons.

Saturday, 8:30 a.m.—Midgets, Maroons vs. Bruins. 9:30 a.m. Midgets All-Star [illegible] 10 a.m. Bantams, Senators vs. [illegible] 11 a.m. Bantams, Royals vs. [illegible] 12 noon Bantams, Cubs vs. [illegible]

[illegible] Standings in Minor Division

	W	L	A	Pts.
[illegible]	10	0	0	17
[illegible]	8	0	0	9
[illegible]	6	1	0	9
[illegible]	6	1	0	7
Foster	6	1	0	7
[illegible]	4	3	0	7

Top scorers in Bantam Division

	G	A	Pts.
[illegible]	9	6	18
[illegible]	7	4	11
[illegible]	10	1	11
[illegible]	8	2	10
[illegible]	7	2	9
[illegible]	5	3	8
[illegible]	4	4	8
Hamilton	4	3	6

Clippers Take Firmer Grip Of First Place

HOW THEY STAND

	W	L	T	F	A	Pts.
Nanaimo	[illegible]	[illegible]	[illegible]	124	[illegible]	[illegible]
Kamloops	[illegible]	[illegible]	[illegible]	130	[illegible]	[illegible]
Kelowna	[illegible]	[illegible]	[illegible]	[illegible]	[illegible]	[illegible]
Vernon	[illegible]	[illegible]	[illegible]	[illegible]	[illegible]	[illegible]
Kerrisdale	[illegible]	32	1	135	232	[illegible]

Coach Ed Stanko's Nanaimo Clippers last night took an the step towards clinching the Mainline-Okanagan Senior Hockey League title as they downed Kerrisdale Monarchs 6-4 in the second of the two weekend games.

Kamloops Elks hurled themselves back into second place when they handed Kelowna Packers an 8-1 drubbing in the other game last night.

NANAIMO 6 KERRISDALE 4

First Period — 1, Nanaimo, Shadrick (Warwick) 0:35. 2, Kerrisdale, R. Schmidt (D. Schmidt) 9:55. 3, Nanaimo, Wardriff [illegible]

[illegible]

KAMLOOPS 8 KELOWNA 1

First Period — 1, Kamloops, Kaye (Pilling) 1:15. [illegible]

[illegible]

Western Canada oil reserves have been placed at a minimum of 1,200,000,000 barrels.

United, Big Wind Unite To Blow Down Royals, 7-1

Playing amazingly good football despite a wind of near-gale force which blew continuously, Victoria United yesterday scored its most impressive victory of the season.

With approximately 100 near-frozen fans on hand, United rapped in six second half goals to trounce New Westminster Royals, 7-1, in an exhibition soccer match at Royal Athletic Park.

RIDE TIME

Losing the toss and forced to start against the wind, which was estimated as blow as 60 miles per hour at times, United turned in an exceptional defense performance in the first 45 minutes. Royals were [illegible] with [illegible] and [illegible] had a few [illegible] edge and the Victorians were dangerous [illegible] the lone goal late [illegible] on a penalty kick taken by Jack Rennie.

Playing the wind and pounding hard after the intermission, United [illegible] Royals had and kept Goalie [illegible] from getting [illegible] with shots. United [illegible] kept the ball on the ground in both halves and the [illegible] second half showed improving teamwork.

Joe Travis played an alert game in the United goal and moved a [illegible] with Goalie [illegible] hand that went through his numbed fingers.

STARTS DELUGE

Ab Travis scored what proved to be the winning goal shortly after resumption and later added his side's third and fifth goals to com-

[illegible] Yorkshiremen Bright, Ashton, who [illegible] the second half at inside right scored twice and made the play for the other goal. Wallace Morgan, a strong [illegible] scored the other Victoria goal.

LINEUPS

New Westminster: [illegible] Goal, Newbond; Halves, Hassell, Schulchers.

Victoria United: Joe Travis, Pickburn, [illegible]

Visitors Delayed; Juniors Exhausted

CHAMPAIGN, Ill., Jan. 20 (CP—INS)—Iowa basketball team had not yet arrived in Champaign at 9:50 pm. tonight for its game with Illinois [illegible] 7:00 p.m., were still getting their [illegible] worth.

The Illinois freshmen and junior varsity entertained the waiting fans with a game that lasted two hours before both teams quit in exhaustion. The junior varsity won, 150 to 114.

Iowa did had not arrived at the end of that time. Athletic [illegible] officials decided to let the freshmen and the junior varsity athletes to stage a second game.

The last time the Illinois authorities heard from the grounded Iowa squad it was 140 miles away in Macomb, Ill. The last message to the Illinois officials was:

"We're coming but we don't know when we'll get there."

Sports Council Inaugurated After Meeting

OTTAWA, Jan. 20 (CP)—A new central sport body, the Canadian Sports Advisory Council, was launched today with representatives of 25 major sports governing bodies.

Officials will be [illegible] efforts to eliminate amateur sport [illegible] the [illegible] Canada through participation [illegible] as a united [illegible] the [illegible] governing bodies and government agencies.

WON'T INTERFERE

[illegible]

[illegible] case of a [illegible] Canadian Football [illegible] National Council of Physical Fitness [illegible] a [illegible] and elected a president in [illegible] of [illegible]

The organization will [illegible] some time before being [illegible] Many [illegible] date the constitution will become effective. In the meantime the 40 sports governing bodies in Canada will be invited to see whether they wish to belong and pay an annual $10 membership fee.

BOOSTER CLUB MEETING

The Victoria United Booster Club will hold a meeting at the Elks' Home Tuesday at 8 p.m. Dates for future trips and other business will be discussed.

Schools, Gamblers Both Offer Bribes To Perplexed U.S. Basketball Stars

By BOB CONSIDINE

NEW YORK, Jan. 20—This is college basketball it now seems to be, now that the fun of playing [illegible] game is over. But it wasn't [illegible] fun, anyway. For Junior Kennedy, the big Manhattan centre with as intelligent an unspoiling as his six feet eight inches.

The newest mess stirred up an interesting legal point. The school [illegible] game [illegible] Peppe and Barry was based on their being paid to throw several games at the Garden last season. Kennedy's arrival to complete with them this past week is what brings the case.

Roy Peppe and Barry are not under an adult cloud but look to death from the [illegible] people who have promoted college basketball. They won't be replaced [illegible] Rule to will be a certain number of people [illegible] to gamblers. Also have bounced point-shaved bets.

CAN'T BE PROVED

Can a court on this act against a man who played a game [illegible] being a gamer? Some awfully smart [illegible] the prosecutor of proof [illegible] and [illegible] the ground [illegible] can be proved. So what about [illegible]

[illegible]

[illegible] Madison Square Garden [illegible] New York District Attorney [illegible] have [illegible] Kennedy [illegible] the [illegible] Kennedy [illegible] gets to there and [illegible] [illegible] Kennedy [illegible] the [illegible] Kennedy [illegible] the [illegible] Kennedy [illegible] the

Joe Williams

The name [illegible] Happy Chandler [illegible] This does not mean the [illegible] the baseball commissioner [illegible] has [illegible] up [illegible]

[illegible] several weeks back [illegible] expected to accept a major job or settle. He did neither. [illegible] but [illegible] for economics [illegible] last [illegible]

A committee of Jack Dan Webster of the Yankees, Tom Yawkey of the Red Sox, Jack Wilkinson of the Cubs and Lou Perini of the Braves, two from each league, [illegible] appointed to recommend a successor at a joint meeting [illegible] to be held February [illegible] It is now disclosed there is to be a joint meeting.

This is not too [illegible] It was not to be a showdown meeting. There are potentially one [illegible] and Ashe. The joint meeting was [illegible] committees. This is where [illegible] are developed. Subjects can be [illegible] at ease.

Chandler has made [illegible] his $65,000 job and [illegible] he is no respect [illegible] a fighter. Also a [illegible] He's forgotten more about management than the opposition ever knew.

Says Chandler Can't Win

This isn't all. [illegible] As far as the record goes [illegible] opposition, the Yankees and the Cardinals. [illegible] others, maybe [illegible]

In the [illegible] committee to [illegible] big Joe Perini [illegible] now, or so I [illegible]

"Sorry, [illegible] Chandler [illegible]

"Ed note. [illegible]

This expands into [illegible] mouth. Presumably the [illegible] prevail. Yesterday [illegible] Chandler as [illegible]

It is his belief [illegible] of the assistant [illegible] committee will [illegible] "What about a [illegible]

"None," he answered.

Political Future on Line

As I say, the [illegible] statement that Chandler is [illegible] the situation. [illegible] chance or he would be [illegible] prestige, a second [illegible] who wastes one [illegible] game [illegible]

This is the [illegible] I heard [illegible] people all [illegible] I believe this [illegible] he has been [illegible] life in the White House. [illegible] tell me [illegible] game [illegible]

At [illegible] a veteran [illegible] for the [illegible] Pittsburgh [illegible] Chandler's camp. [illegible] The DeWitt [illegible] are [illegible] the [illegible]

Meanwhile the [illegible] night [illegible] arrangement. What they say in one [illegible] two different things. [illegible] This is why the recommendations committee [illegible] This is why the club owners are [illegible] Chandler for the duration, at least, and maybe [illegible]

Leaders Retain Position In O.C. Soccer Leagues

LONDON, Jan. 20 (Reuters) — A second half rally [illegible] on their feet, pushed [illegible] enough to keep [illegible] ham Hotspur today in the [illegible] Soccer League championship struggle.

Both clubs are deadlocked for top [illegible] with 38 points each [illegible] North London club has the edge on goal averages.

Mid-Lanchesbrough [illegible] field Wednesday in a hard fought 1-1 verdict. More than 35,000 fans looked on.

The league leaders looked [illegible] in the last [illegible] after [illegible] of the [illegible] Sheffield [illegible] 1-0 at the half.

Tottenham won by a [illegible] margin over [illegible] Wolverhampton Wanderers [illegible]

The Wolves are making a strong bid for the [illegible] they had not taken a loss since November.

On the Second Division state [illegible] Preston North End [illegible] lead [illegible] 2 [illegible] in the race of 4 [illegible] Chesterfield.

The Third Division game today brought no change to the 4 and [illegible]

Up in Scotland Aberdeen took over a [illegible] of the A League by beating [illegible] 2-0 while former leaders Hibernian [illegible] down 1-1 against Partick Thistle.

LONDON, Jan. 20 (Reuters) — Results of soccer games played today in the United Kingdom:

ENGLISH LEAGUE
FIRST DIVISION

[illegible]

SECOND DIVISION

[illegible]

THIRD DIVISION (Southern)

[illegible]

THIRD DIVISION (Northern)

[illegible]

SCOTTISH LEAGUE
DIVISION "A"

[illegible]

DIVISION "B"

[illegible]

THIRD DIVISION, Southern

[illegible]

SCOTTISH DIVISION

[illegible]

THIRD DIVISION (Southern)

[illegible]

SCOTTISH LEAGUE
DIVISION "A"

[illegible]

DIVISION "B"

[illegible]

IRISH CUP, FIRST ROUND

[illegible]

SWAPPER INTERNATIONAL MATCH

[illegible]

Hour Offers Songs By Irish Tenor

A [illegible] by John McCormack [illegible] will be [illegible] reception [illegible] the Y Music Hour at 9 p.m. A film "The First Year" will also be shown.

BEST METHOD

Baking potatoes is said to be the best way to cook them to retain maximum food values.

O.C. Soccer Standings

LONDON, Jan. 20 (C.P.) — Standings in the Central Football League [illegible]

ENGLISH LEAGUE
FIRST DIVISION

[illegible]

SECOND DIVISION

[illegible]

THIRD DIVISION, Southern

[illegible]

THIRD DIVISION (Northern)

[illegible]

SCOTTISH LEAGUE
DIVISION "A"

[illegible]

DIVISION "B"

[illegible]

St. Johnstone	8	0	0	20
Hamilton Academicals	0	0	0	0

Insist on
BUCHANAN'S
'BLACK & WHITE'
SCOTCH WHISKY
The Secret is in the Blending

This advertisement is not published or displayed by the Liquor Control Board or by the Government of British Columbia.

Players to Meet in Reunion

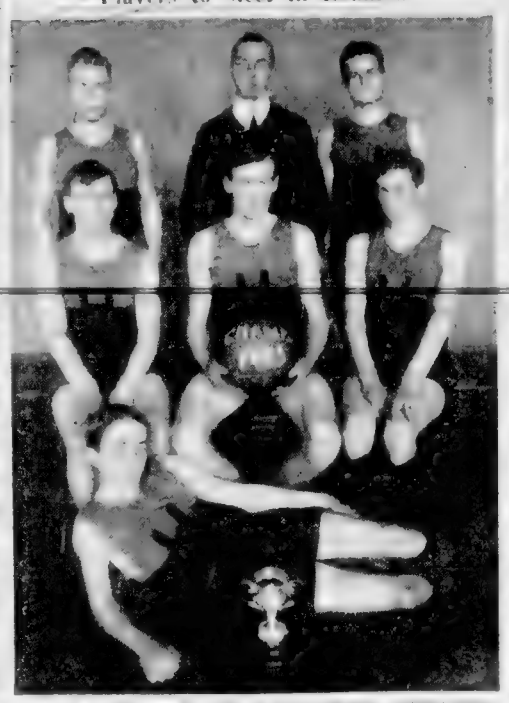

[illegible] Vic High School quintet team [illegible] will be reunited when reunion of all former teams [illegible] Left [illegible] Back [illegible]

Shamrocks Hit Clothiers To Lead by Eight Points

[illegible]

HELD AT HALF TIME

[illegible]

FIRST UNITED WINS

In the opening game [illegible] Vic High [illegible] 28-21 [illegible] in the first game of the [illegible] Bay Merchants Pat Murphy and [illegible] paced the winners with [illegible] each.

FAN FARE — By Walt Ditzen

Golf--- Here's How

By SAM SNEAD
Golf's Greatest Player-Teacher

[illegible]

Ullyot Boosts Scoring Lead; Dorohoy Sixth

[illegible] Westminster [illegible]

Bobby Love earned one assist to climb into third place, one point behind Hall.

Two Fluke Goals Give Leafs Triumph Over Bruins---Rangers, Canadiens Tie

HOW THEY STAND

	W	L	T	F	A	Pts
Detroit	[illegible]	[illegible]	[illegible]	[illegible]	[illegible]	[illegible]
Toronto	[illegible]	[illegible]	[illegible]	[illegible]	[illegible]	[illegible]
Montreal	[illegible]	[illegible]	[illegible]	[illegible]	[illegible]	[illegible]
Boston	[illegible]	[illegible]	[illegible]	[illegible]	[illegible]	[illegible]
New York	[illegible]	[illegible]	[illegible]	[illegible]	[illegible]	[illegible]
Chicago	[illegible]	[illegible]	[illegible]	[illegible]	[illegible]	[illegible]

Next games tonight: Montreal at Chicago, Toronto at Detroit, New York at Boston.

Two fluke goals by [illegible] Toronto Maple Leafs a [illegible] victory over Boston Bruins before [illegible] Detroit Red Wings [illegible] Chicago Black Hawks [illegible]

New York Rangers [illegible] tied to a 2-2 tie with Montreal Canadiens before 14,042 [illegible] Montreal to [illegible] a [illegible] tie with the Bruins.

BRUINS TAKE LEAD

All the scoring at [illegible] Edgar Laprade, and suffered another loss when Nick Mickoski suffered a dislocated right shoulder after being crashed into the boards by defenceman Tom Johnson in the second period.

[illegible]

SUMMARY

[illegible]

BOSTON 1, TORONTO 2

LINE-UPS

[illegible]

SUMMARY

[illegible]

NEW YORK 2, MONTREAL 2

LINE-UPS

[illegible]

Huskies Defeated

Washington State University [illegible] in the Pacific Coast Conference [illegible] by defeating Washington Huskies 64-60 at Pullman. Washington Coach [illegible] the two game series, [illegible]

[illegible] Washington State [illegible] and two defeats [illegible] Huskies with three wins and [illegible]

Flyers Clip Saskatoon In Overtime

HOW THEY STAND

	W	L	T	F	A	Pts
[illegible]	[illegible]	[illegible]	[illegible]	[illegible]	[illegible]	[illegible]
[illegible]	[illegible]	[illegible]	[illegible]	[illegible]	[illegible]	[illegible]
[illegible]	[illegible]	[illegible]	[illegible]	[illegible]	[illegible]	[illegible]
[illegible]	[illegible]	[illegible]	[illegible]	[illegible]	[illegible]	[illegible]
[illegible]	[illegible]	[illegible]	[illegible]	[illegible]	[illegible]	[illegible]

[illegible] Western Canada Senior Hockey League game before 2,000 fans.

It was a fast game [illegible] with a total of 20 penalties handed out. [illegible] a month [illegible] Flyers [illegible] for [illegible] with the defence [illegible]

[illegible]

SUMMARY

[illegible]

G stands for "Goodwill" not gamble at DAVIS MOTORS

Here's an example of our "Goodwill" Used Car Value.

'50 PONTIAC
5-Passenger Streamline Coupe

Top Gear, a [illegible] Extras include heater and [illegible] this dream of a car is yours $2050

[illegible] Used Cars

900 FORT ST. at Quadra

EFFECTIVE IMMEDIATELY
LUMBER PRICES REDUCED
Good Grades

2 x 4 S4S
$85.00
$79.00
$65.00

1 x 8 SHIPLAP
$85.00
$79.00
$65.00

IMMEDIATE DELIVERY
$65.00 per M

VICTORIA RETAIL LUMBER YARD
601 GOVERNMENT ST. PHONE B 2139
(Just Two Blocks Down from The Bay)

$1500 Cash Can Be Yours

★ Right now we have bona-fide clients with $1,000 - $2,000 cash waiting to buy homes of every description. If you wish to sell contact us immediately . . . our waiting list may find you a buyer regardless of the size, price or location of your home. Act NOW, a phone call is all that's necessary.

After Business Hours Call Any of the Salesmen Listed in Our Classified Ad.

Pemberton, Holmes Ltd.
Since 1887
1002 Government Street Phone G 8124

SEWERS AND DRAINS CLEANED ELECTRICALLY

RAZOR-KLEENED
Razor-Kleened Means a Thorough Cleaning of Sewers or Drains With Razor-Sharp, Steel-Cutting Blades

NO UNNECESSARY DIGGING
FREE ESTIMATES
No Charge If We Fail
Work Guaranteed
Service Any Hour of the Day or Night
BETTER—FASTER FOR LESS

A-ONE SEWER AND DRAIN SERVICE
G 9841
WE INVITE ENQUIRIES

6 GLORIOUS SKI DAYS at BANFF
Special All-Inclusive Fare

Includes six days of happy winter holiday — the thrill of skiing in the beautiful Canadian Rockies! Canadian Pacific offers popular "Learn to Ski" weeks at SUNSHINE LODGE and MOUNT NORQUAY LODGE.

HERE'S WHAT YOU GET
For $76.50

[illegible] Rate [illegible] accommodation

- Six days at Sunshine Lodge, including meals
- Use of slopes and ski lifts.

Special six day instruction by top skiers for small extra charge. Slightly higher fares for Tourist or Standard railway accommodation.

CHOOSE YOUR HOLIDAY TIME!
Jan. 22 to 27
Jan. 29 to Feb. 3
Feb. 5 to 10
Feb. 12 to 17

See your local agent.

Canadian Pacific

The Daily Colonist Victoria, B.C., Sun., Jan. 21, 1951

Normal School Prepares For Western Conference

By FRED FRANCIS
Provincial Normal School

[illegible]

NOMINATE COUNCIL

[illegible]

[illegible] for a position on the letters council except as president [illegible] by secret preferential ballot this week.

[illegible] and committees [illegible] evening at the Dean [illegible]

[illegible] are also being [illegible] next for a radio [illegible] "Meet Breakfast" and [illegible] Other [illegible] for a Mardi and a [illegible] group.

SPORTS ACTIVITIES

[illegible] at Oak Bay High School [illegible]

Cage Team Loses, 30-28

Inter-House Quiz Won By Jupiter Contestants

By KELLY DIXON
Esquimalt High School

[illegible]

PLENTY OF PEP

Esquimalt's top cheer leaders [illegible]

MOST COMBAT

[illegible]

The girls rep basketball team [illegible]

Prefect Setup Renewed At Mount Newton High

By ANNE MILEWSKI and FRANK PLESTON
Mount Newton High School

The prefect system was renewed this week. Prefects appointed were Peggy Ewen [illegible] for prefect speaking and [illegible] for the essay.

Plans for a conference between Mount Newton and Saanich Senior [illegible] were made.

CLEAR COURT

A week drew to the close [illegible] a court of a [illegible] during a recent week [illegible] Grade VIII [illegible] were [illegible]

HOOP WINNERS

[illegible] The school received the [illegible]

[illegible] Saanich junior [illegible]

F. M. McGregor to Head Local Citizenship Council

Appointment of Fred M. McGregor, Victoria, as the city's re[illegible] Dominion will approach a selected list of corporations and individuals [illegible]

FRED M. McGREGOR

work of scores of agencies [illegible] with problems of citizenship. Regional chairmen in 4 [illegible] centres from British Columbia to Newfoundland have already been enlisted and work is under way for the official opening of the two-week drive, to start February 15.

NO APPEAL

Officials of the council point out there will be no public appeal for funds. Regional chairmen across the Dominion will approach a selected list of corporations and individuals [illegible]

MUST HELP

He noted that more than 250,000 Canadians [illegible] of age each year and it is imperative that we help them to an understanding of the true meaning of democracy, especially at a time when strong, aggressive elements are actively at work.

Citizenship is a living thing, [illegible] and the newcomer must be trained for it, he said.

The council has the full co-operation of the Canadian Clubs, Chambers of Commerce, educational authorities, veterans' organizations, service clubs, churches, labor and other important national bodies.

Iran Curbs Travel For Foreigners

TEHERAN, Iran, Jan. 20 (AP)—The Iranian Government has tightened restrictions on travel for Americans and other foreigners, it was disclosed toda.

The action was widely but unofficially interpreted as a further move to assure the arrest of neighbouring Russia over American economic and military help to this country.

College Beauty Contest To Be Held on Thursday

THE annual beauty contest sponsored by the Victoria College newspaper The Martlet, will take place on Thursday at 3:30 p.m. in the college auditorium. Peter Smith and Carola Woodland are in charge of arrangements. Ray Orchard will be master of ceremonies. Skits will also be presented with Dick Patterson, John Shipley and Ken O'Shea heading the cast. A mixer is planned after the contest and skits.

Belmont Student Court Tries Out New System

By BILL PARKER

[illegible]

TO BUY INSTRUMENTS

[illegible]

Paddlers Open Tournament At Mt. Douglas

By JOYCE JOHNSON
Mount Douglas High School

[illegible]

DELEGATES NAMED

[illegible] tion in the city. It was decided that the senior and junior clubs each will [illegible]

The senior girls' basketball team was edged in their first league game, 33-30, by Vic High Golds. The game may be played over because the time was six minutes short. The top scorers and other members of the [illegible]

School Pins, Sweaters Considered

By HELEN CHESNUT
S. J. Willis Junior High School

[illegible]

SIRENEOUS ACTIVITY

[illegible]

Job-Seekers On Increase

[illegible]

Club Calendar

MONDAY [illegible] Empress Hotel, 12:15 p.m.

TUESDAY—Rotary Club [illegible] Empress Hotel, 12:15 p.m. Victoria Electric Club luncheon, The Monterey, 12:00 p.m.; Victoria Noon Kiwanis Club dinner, The Monterey, 12:15 [illegible] Y's Men's Club [illegible] Y's Men's Club dinner, Y.M.C.A., 6:30 p.m.; [illegible] club dinner, Club [illegible] 6:30 p.m.

FRIDAY—Lions Club luncheon, Empress Hotel, 12:15 p.m.

Lloyd F. Detwiller, head of the B.C. Hospital Insurance Service, will address the Gyro Club this week. He will speak on the hospital insurance plan.

Members of the Kiwanis Club will hear Dr. Clifford Carl, director of the Provincial Museum. He will speak and show a film, on marine life in this area.

Alfred Mendum, secretary-treasurer and purchasing agent for the B.C. Cement Company, will speak to the Lions Club. His talk will be titled "The Story of Cement."

Municipal manager Cecil C. Wyatt will be guest speaker at the Victoria North Kiwanis Club.

[illegible] conservation for the British Columbia Government, will be guest speaker at the Oak Bay Kiwanis Club meeting this week. His topic will be "This and That About Here and There in B.C."

The Victoria Y's Men's Club will have Rev. William Hill as its guest [illegible]

[illegible] announced.

Teen Tastes In Clothes

[illegible]

Just about everything wearable comes in tartan this season, and hats are no exception. Your favorite [illegible] of the same tartan.

On the subject of headgear, kerchiefs of fine wool in geometric designs are rivaling the popular silk ones as mademoiselle's favorite school scarf. These, in smaller sizes, [illegible]

PURSES LARGER

[illegible]

WHITE GLOVES

[illegible] enough in themselves, some of our gay lads have been wearing one of [illegible]

Notable Year Reported At St. Mark's

[illegible]

Meeting Picks New Officials At St. Anne's

PARKSVILLE [illegible] Mrs. W. Wooster carried on as [illegible] Representatives to the [illegible] are the two retiring [illegible] E. Jones.

Rev. G. T. Partlow said in his annual report that church attendance [illegible] 1949 compared with [illegible]

[illegible] given by J. Ross [illegible] who reported [illegible] attended 32 services held at the church [illegible] an average attendance of 26.

Annual report of St. Anne's Guild was given by Mrs. G. A. Scott, a report on the Women's Auxiliary by Mrs. A. Rushton and a report on the Sunday school by Mrs. C. Ruston.

First Fancy Wedding Celebrated in Brigade

FORT LEWIS, Wash., Jan. 20 (AP)—Canada's [illegible] Fusiliers [illegible] first full-dress military wedding today.

Miss Marguerite Cassidy of St. Jean, near Montreal, was married to [illegible] the fort's main chapel.

Parents Hear Musical Program, Given Chance to Meet Teachers

By LOWRIE MARLEY
Victoria High School

Parents of students [illegible] Mr. H. L. Smith principal, said that he hoped the evening's activities would give parents a better understanding of [illegible] graduation.

Costumes and conduct at graduation were explained by Miss L. B. Maxwell who said the beauty of [illegible]

[illegible] activities.

TEACHERS INTERVIEWED

After the prog[illegible]

Class Entertains School With Noon-Hour Play

By BARBARA MacCONNACHIE
North Saanich High School

[illegible]

DANCE DATE SET

[illegible]

Rugby Teams Practise

Casts Chosen for Plays To Appear in Festival

By GAIL GUMESHA
Oak Bay High School

[illegible] director and [illegible] Sheila [illegible]

The [illegible] Hospital Ward [illegible] Mark K. Young [illegible] Bay [illegible] to enter a third [illegible]

CLOSELY FOUGHT

[illegible]

CASTS CHOSEN

[illegible]

TEETHING WITHOUT TEARS

At first sign of feverish restlessness [illegible]

BABY'S OWN Tablets

PLEASANT SURPRISE

[illegible] Monday, [illegible] 22-24, [illegible] Oak Bay [illegible]

"Build B.C. Payrolls"

HANDY COOKING AID

PACIFIC MILK
Vacuum Packed and Homogenized

Spotless
15th BIRTHDAY SALE! THIS WEEK JAN. 22-27
744 FORT · 1312 GOVERNMENT

Any COAT SUIT OR DRESS
DRY CLEANED AND PRESSED
66c

FOLLOW THE CROWDS TO REAL SAVINGS!

Any Blouse 55¢ | Any Dressing GOWN 99¢ | Drapes Pr. 1.79
Shirts 18¢ Beautifully Laundered | TIES 14¢ | Any Blanket 99¢ DRY CLEANED AND FINISHED

ENTER THIS CONTEST NOW!
FREE—24 SETS ENGLISH DINNERWARE
[illegible] in words or less
It Pays to Trade With Spotless Because
Daily the best entry receives set of dishes
Official entry blanks at all Spotless Stores

Colonist Want Ads for Results
Open 8 A.M. to 8 P.M.

COLONIST CLASSIFIED WANT ADS

Call Empire 4111 for
Colonist Classified

The Daily Colonist

CLASSIFIED RATES

[illegible]

Complete Radio Programs for Sunday

Information on radio programs is supplied by the individual stations. The Colonist prints programs, corrections and changes as submitted and does not assume responsibility for inaccurate listings.

CJVI—900 kc.	CKDA—1300 kc.	CBR—1120 kc.	KIRO—710 kc.	KOMO—1000 kc.	KJR—950 kc.	KVI—570 kc.	CJOR—600 kc.	CKWX—690 kc.
8 00 Message of Life	News Manning	Silent	Salt Lake City Tabernacle	Radio Pulpit	News	Back to God	Concert Master	News
8 15 Message of Life	Premier Manning	Morning Music	Invitation to Learning	Radio Pulpit	Foreign Reporter	Back to God	Concert Master	Salvation Army
8 30 Bible Treasury	Premier Manning	Morning Revival		College Choir	Sunday Music	Church in Wildwood	Concert Master	Sunday School
8 45 Religious Talk	Premier Manning	Morning Revival		College Choir	Sunday Music	Organ	Christian Science	Sunday School
9 00 [illegible]	News Highlights	Bible Study	Prospect Platform	Gospel Hour	Negro Choirs	Radio Bible Class	Concert Hall	Back to God
9 15 [illegible]	[illegible]	Music for Meditation	Perspective Parade	Revival News	Negro Choirs	Back to God	Concert Hall	Back to God
9 30 Melodic Interlude	Music [illegible]	Harmony Hallet	For More Out of Life	The Eternal Light	Gospel Hour	Voice of Prophecy	Concert Hall	Voice of Prophecy
9 45 Melodic Interlude	Wing of Prayer	Harmony Hallet	Church of Holyrood	The Eternal Light	Gospel Hour	Voice of Prophecy	Concert Hall	Voice of Prophecy
10 00 Salvation Army	New Test Pilot	Radio drama	Philharmonic	Lutheran Hour News	Gospel Hour	Gospel Hour	Concert Hall	Gospel Hour
10 15 [illegible]	[illegible]	[illegible]	[illegible]	Lutheran Hour	Gospel Hour	Gospel Hour	Concert Hall	Gospel Hour
10 30 [illegible]	[illegible]	[illegible]	[illegible]	Lutheran Hour	Bunnies Workers	Bunnies Workers	Frank and Ernest	Bible Institute
10 45 [illegible]	[illegible]	[illegible]	[illegible]	[illegible]	[illegible]	[illegible]	[illegible]	[illegible]
11 00 Church Broadcast	News Church Service	Bible News	Pipe Harmonic	The Catholic Hour	Open Door	Bunny and Ernest	Metropolitan Tab	News
11 15 Church Broadcast	[illegible]	[illegible]	Symphonette	The Catholic Hour	Rainbow Parade	Bunny and Ernest	Metropolitan Tab	St Andrews Wesley
11 30 Church Broadcast	[illegible]	[illegible]	Symphonette	Voices and Events	Message of Israel	Commonwealth America	Metropolitan Tab	
11 45 Church Broadcast	[illegible]	[illegible]	Symphonette	Voices and Events	Message of Israel	Radio Canaries	Metropolitan Tab	St Andrews Wesley
12 00 Church Broadcast	News Church Service	Symphony Orchestra	Noon News	Non stop rhythm	Hour of Faith	News	Metropolitan Tab	News
12 15 Church Broadcast	[illegible]	Symphony Orchestra	Adventures in Speech	Non stop rhythm	Hour of Faith	B Cunningham	Metropolitan Tab	CNR
12 30 Newsreel	[illegible]	Symphony Orchestra	Hymns of Faith	Hymns of Faith	Hymns of Faith	Hymns of Faith	Metropolitan Tab	News
12 45 Earle Hunter	[illegible]	Symphony Orchestra	World Affairs	The Quiz Kids	Southern Cross	Southern Cross	Metropolitan Tab	Rev Hughes Blake
1 00 [illegible]	News Music	Symphony Orchestra	Time of Your Life	Evening 1951	Revival Hour	Revival Hour	Metropolitan Tab	Music
1 15 [illegible]	[illegible]	Symphony Orchestra	Time of Your Life	[illegible]	Revival Hour	Revival Hour	Metropolitan Tab	Music
1 30 [illegible]	[illegible]	Symphony Orchestra	Gordon's Digest	Spotlight on Asia	Revival Hour	Revival Hour	Metropolitan Tab	Music
1 45 [illegible]	[illegible]	Symphony Orchestra	Gordon's Digest	News	Revival Hour	Revival Hour	Metropolitan Tab	Music
2 00 Health Parade	News Health Parade	The Parade	Meet Frank Sinatra	The Parade	Voice of Prophecy	The Shadow	Music	News
2 15 Health Parade	[illegible]	The Parade	Meet Frank Sinatra	The Parade	Voice of Prophecy	The Shadow	Music	[illegible]
2 30 Health Parade	Health Parade	[illegible]	Meet Frank Sinatra	To Be Announced	Great Hour	Detective Mysteries	Music	Music Parade
2 45 Health Parade	Health Parade	[illegible]	Meet Frank Sinatra	To Be Announced	Great Hour	Detective Mysteries	Music Parade	Music Parade
3 00 [illegible]	News Highlights	Symphony Orchestra	Charlie Wild	The Big Show	Gospel Hour	Bunnies	Hollywood Theatre	Hour Dance
3 15 [illegible]	[illegible]	Symphony Orchestra	Charlie Wild	The Big Show	Gospel Hour	The Fugitive	Hollywood Theatre	Hour Dance
3 30 Gay Mac Brooks	Blue Lyre and Song	Symphony Orchestra	Mystery Matinee	The Big Show	Eddie Cantor	Nick Carter	Chic Chic Concert	Hour Dance
3 45 Gay Mac Brooks	Blue Lyre and Song	Symphony Orchestra	Mystery Matinee	The Big Show	Eddie Cantor	Nick Carter	Chic Chic Concert	Hour Dance
4 00 [illegible]	News Dinner Music	Symphony Orchestra	Jack Benny	The Big Show	American Time	Wild Bill Hickok	Hit Parade of Melody	Take a Number
4 15 [illegible]	[illegible]	Symphony Orchestra	Jack Benny	The Big Show	American Time	Wild Bill Hickok	Hit Parade of Melody	Take a Number
4 30 Amos 'n Andy	[illegible]	Symphony Orchestra	Amos 'n Andy	Fibber McGee and Molly	Light and Life Hour	Affairs of Peter Salem	[illegible]	[illegible]
4 45 Amos 'n Andy	[illegible]	Symphony Orchestra	Amos 'n Andy	Fibber McGee and Molly	Light and Life Hour	A Tale of Peter Salem	[illegible]	[illegible]
5 00 Edgar Bergen Show	News Western Hits	[illegible]	Edgar Bergen	Mel and the Moonbeams	Shop the Music	Strictly Maxwell	Bright Horizon Show	Dance Quest
5 15 Edgar Bergen Show	Western Hit Parade	[illegible]	Edgar Bergen	Mel and the Moonbeams	Shop the Music	Strictly Maxwell	Bright Horizon Show	Dance Quest
5 30 Leslie Bar Singers	Western Hit Parade	[illegible]	News	Theatre Guild	Shop the Music	Art Carter Show	Your Hit Parade	Dance Quest
5 45 Leslie Bar Singers	Western Hit Parade	[illegible]	News	Theatre Guild	Shop the Music	Art Carter Show	Your Hit Parade	Dance Quest
6 00 Sing Neighbors	News Prescription	Evening Hour	Curtis Archer	Theatre Guild	Walter Winchell	News	Strictly Maxwell	Dance Quest
6 15 Sing Neighbors	[illegible]	Evening Hour	Curtis Archer	Theatre Guild	Lowell Thomas	Musical News Reel	Theatre Guild	Dance Quest
6 30 Sing Neighbors	Prescription	Evening Hour	Human Heart	Theatre Guild	American Album	American Album	The Fleet Side	Wayne King
6 45 Sing Neighbors	[illegible]	Evening Hour	Human Heart	Theatre Guild	American Album	American Album	The Fleet Side	Wayne King
7 00 Contented Hour	News Highlights	News Highlights	Contented Hour	Take Four or Leave It	Song Shop	Comedy of Errors	Concert Hall	Ave Maria
7 15 Contented Hour	[illegible]	[illegible]	Contented Hour	Take Four or Leave It	Song Shop	Comedy of Errors	Concert Hall	Ave Maria
7 30 Gene Autry Show	[illegible]	[illegible]	The Aldrichs	Hollywood Theatre	Masters Pipe	Take a Number	Concert Hall	News
7 45 Don Wright Chorus	[illegible]	[illegible]	The Whistler	Hollywood Theatre	Masters Pipe	Take a Number	Concert Hall	Tommy Kiss
8 00 Newsreel	News	News	[illegible]	Hollywood Theatre	Drew Pearson	Twenty Questions	Concert Hall	[illegible]
8 15 Vic Arms Presents	Music Hour	Music 51	Our Miss Brooks	Hollywood Theatre	News	Twenty Questions	Concert Hall	[illegible]
8 30 Reflections in Music	[illegible]	Music 51	Fred Allen Show	Symphony Hour	Walter Winchell	Music Classic	Concert Hall	Dance Quest
8 45 Reflections in Music	Reflections	Music 51	Edgar Bergen	Symphony Hour	Edgar Bergen	Music Classic	Concert Hall	Dance Quest
9 00 Highlights	[illegible]	[illegible]	[illegible]	Symphony Hour	Ted Malone Parade	Green Hornet	News	[illegible]
9 15 [illegible]	[illegible]	[illegible]	[illegible]	Symphony Hour	Ted Malone Parade	Amos and Andy	Concert Hall	[illegible]
9 30 Voice of the World	[illegible]	[illegible]	Jack Benny	Yesterday's Hit	ABC of the News	Chicago Theatre	Concert Hall	[illegible]
9 45 Voice of the World	[illegible]	[illegible]	Jack Benny	Yesterday's Hit	Jackie Robinson	Chicago Theatre	Concert Hall	[illegible]
10 00 [illegible]	[illegible]	[illegible]	Pick Star Final	Dem Bones	News	Chicago Theatre	News	[illegible]
10 15 [illegible]	[illegible]	[illegible]	Tom Mix Music	Ripley's Believe But True	Concert Hour	Chicago Theatre	Concert Hall	[illegible]
10 30 [illegible]	[illegible]	[illegible]	Our Miss Brooks	American Forum	Concert Hour	News	Concert Hall	[illegible]
10 45 [illegible]	[illegible]	[illegible]	Dance to Music	Chicago Air	Concert Hour	Music and the Muse	Concert Hall	[illegible]
11 00 MGM Theatre	News Sunday	[illegible]	Concert Hall	News	Concert Hour	Concert Hour	News	[illegible]
11 15 MGM Theatre	[illegible]	[illegible]	Concert Hall	[illegible]	Concert Hour	Concert Hour	[illegible]	[illegible]
11 30 MGM Theatre	[illegible]	[illegible]	Concert Hall	[illegible]	Concert Hour	Concert Hour	[illegible]	[illegible]
11 45 MGM Theatre	[illegible]	[illegible]	News	[illegible]	Concert Hour	Concert Hour	[illegible]	[illegible]

Television for Sunday

STATION KING-TV, SEATTLE

12 00 Versatile Varieties	6 55 Charlie Ruggles
12 30 Zoo Parade	7 00 This Is Show Business
[illegible]	[illegible]
[illegible]	8 00 Fred Waring
[illegible]	[illegible]
[illegible]	[illegible]
[illegible]	9 30 Comedy Hour
[illegible]	10 00 Ken Murray Show
[illegible]	11 00 Sign on TV-4

1 BIRTHS

[illegible]

FLETCHER Born in Victoria, on January 18, 1951, to Mr. and Mrs. H. A. Fletcher, 4371 Douglas Street, a son (Ronald Alan Clarke), Mother and son doing nicely.

PATTERSON Born in Victoria, on January 19, 1951, to Mr. and Mrs. A. H. Patterson, 1251 Hillside Avenue, a son, 7 lbs 5 oz.

[illegible]

WATSON—Born in Victoria, on January 19, 1951, to Mr. and Mrs. Roy Watson, 1551 Hillside Avenue, a son (Ronald Roy), 7 lbs 11 oz.

2 MARRIAGES

CONNOLLY—[illegible]

LOCKHAY—Mr. and Mrs. Thomas R. Hay, 1124 Johnson Street, announce the marriage on January 20, 1951, in Victoria, of their daughter, Mary Elizabeth, to James Wallace Lockhay, son of Mr. and Mrs. Arthur Lockhay, Victoria.

MacPHERSON-McLAGAN—At First United [illegible]

WEST-SCREEN—[illegible]

2 DEATHS

[illegible]

CRUTTON—At the Royal Jubilee Hospital, on January 19, 1951, Mary Ann Crutton, aged 73, widow of Alfred Gerald Crutton of Harbour House, Gorge, B.C., born in Bell Ne Mard, Orkney, and a resident of Gorge for 50 years. She leaves [illegible] daughters and [illegible] Funeral service Tuesday, January 23, 1951, at 2 p.m. from the chapel of Thomas Hayward Funeral Chapel. Rev. James Thompson officiating. Interment in Royal Oak Burial Park.

[illegible]

3 BIRTHS

[illegible]

3 MARRIAGES

[illegible]

3 DEATHS

[illegible]

5 IN MEMORIAM

[illegible]

6 FUNERAL DIRECTORS

HAYWARD'S
B.C. FUNERAL CO. LTD.
Pioneers Since 1867
734 Broughton St. PHONE E 3014
Modern Chapel
Chapels to Serve Your Convenience
Ample Parking Space
Calendar

SANDS MORTUARY LTD
THE MEMORIAL CHAPEL OF CHIMES
Funerals Arranged to Suit Family and Associates
A Service Dedicated to Service
Chimes at North Park
Empire 7911

THOMSON FUNERAL HOME
Formerly of Winnipeg
Chas. A. Thomson
PERSONALIZED SERVICE
Phone G 2613

McCALL BROS
THE FUNERAL CHAPEL
Alfred M. McCall, Director
James M. McCall
Associate Director
Terry A. McCall
and Associates
1400 Vancouver Street Phone G 2613

[illegible]

7 FLOWERS

[illegible]

8 MONUMENTAL WORKS

[illegible]

9 COMING EVENTS

[illegible]

10 COMING EVENTS

[illegible]

13 WANTED—MALE HELP

[illegible]

14 WANTED—FEMALE HELP

[illegible]

15 WANTED—MALE HELP

15A SCHOOLS AND COLLEGES

[illegible]

HELP WANTED—MALE OR FEMALE

[illegible]

17 SITUATIONS WANTED—MALE

[illegible]

17 SITUATIONS WANTED—MALE

[illegible]

17B SITUATIONS WANTED—MALE

[illegible]

18 SITUATIONS WANTED FEMALE

[illegible]

20 NURSING AND CONVALESCENT HOMES

[illegible]

21A BUSINESS PERSONALS

[illegible]

21 PERSONAL

[illegible]

21A BUSINESS PERSONALS

ALL SCHICK SHAVEMASTER REMAKE Ington. Packard electric shaver repairs done in one day. Shaver specialist in charge every day. Complete stocks of new electric shavers. Trade-in allowance [illegible] Davey Drug [illegible] Store, and Pandora Avenue.

ALL KINDS OF HOME REPAIRS. NEW [illegible]

ATTENTION SEARS THE NEW YEAR [illegible] Free estimate. BINDER NEWING MACHINE CO. 726 Yates Street.

CLEVELAND MENTAL WEALTH [illegible] THE HAUNTED BOOKSHOP 845 Fort Street R 1477

[illegible]

[illegible]

[illegible]

Complete Radio Programs for Monday

Information on radio programs is supplied by the individual stations. The Colonist prints programs, corrections and changes as submitted and does not assume responsibility for inaccurate listings.

CJVI—690 kc.	CKDA—1240 kc.	CKDR—1120 kc.	KIRO—710 kc.	KOMO—1000 kc.	KJR—950 kc.	KVI—570 kc.	CJOR—600 kc.	CKWX—860 kc.
8:00 Newscast	News Sports	Chuck Near	Sheila Shep	News	Breakfast Club	Cecil Brown	News	News and Markets
8:15 Music of the Waits	Dave Hill Show	Breakfast Club	News	News	Breakfast Club	News	Music	Bob Ellis
8:30 Music of the Waits	Dave Hill Show	Breakfast Club	Strand Siam	Jack Berch Show	Breakfast Club	Bible Institute of the Air	Billy Browne	News
8:45 Music of the Waits	Boxing Reporter	Early Bird	News	News	Breakfast Club		Billy Browne	News
9:00 News	News—Music Hall	B B C News	Wendy Warren	Marriage Mart	News	Breakfast Club	Billy Browne	News Pick the Hits
9:15 Music for Monday	Ampico Music Hall	Aunt Lucy	Aunt Jenny	Kathleen Ware	Ann Sterling	Breakfast Club	Billy Browne	Pick the Hits
9:30 The Woman's Editor	Household Holiday	Morning Concert	Helen Trent	Dave Garroway	Variety Time	Breakfast Club	Your Neighbor	Homemakers Mar.
9:45 Paul Johnson	Household Holiday	Morning Concert	Our Gal Sunday	Ruth and Dina	Variety Time	Breakfast Club	Man in the House	Waltz Time
10:00 Bob Fletcher	News Stars Hit	Morning Visit	Big Sister	Bride and Like	Luncheon Club	Gordon Hardy	Never Know	News
10:15 Bob Fletcher	Dave Hill Show	Helen Gibbs	Ma Perkins	Guiding Light	Luncheon Club	Tom Lee	Never Know	Bob White
10:30 News	Dave Hill Show	Happy Valley	T Mason	Young Dr Malone	Mr True Story	Farm Journal	Never Know	Rhythm and Argument
10:45 Women's Page	Dave Hill Show	Bonnie Kirsten	Guiding Light	Wendy Warren	News the Bank	Music	News	Money Man
11:00 Waltz Festival	News Hotel N. Bells	Hymns of Faith	Mme Bubbles	Dollar of Nothing	Betty Crocker	Lonely Pair	Backstage Wife	News
11:15 Melody Mart	Coffee Listening	Music	Pepper Mason	Dollar of Nothing	Vocal Jindalah	Dance Bar	Wendy Warren	Today's Hits
11:30 Walter Armstrong	Coffee Listening	Music	Young Dr Malone	Life Line	Renaissance	Queen for a Day	Ma Perkins	Jo Stafford
11:45 Parade Parade	Coffee Listening	Music and His Music	Hospital Day	Mr Malone	Memory Promenade	Queen for a Day	Guiding Light	Jo Stafford
12:00 News Headlines	News	Music and His Music	News	Life Beautiful	News	News News Reporter	News News	News Mid Melodies
12:15 Parade Parade	Noon Hoedown Show	News	Tom Reilly	News	Special Earle	Cedric Foster	Kitchen Kapers	Ken Hughes Show
12:30 Grandpa	News Bing Crosby	Farm Broadcast	Paul Harvey	Pepper Young	Harmony Hoedown	Kitchen Kapers	Kitchen Kapers	Ken Hughes Show
12:45 Memory Time	Bing Crosby Show	Farm Broadcast	Music of Yesterday	Highway Holiday	Barn Dance	Farmers Hoedown	News Women Today	Ken Hughes Show
1:00 Memory Time	News	Week Composer	To Be Announced	Ma Perkins	John B Kennedy	Jack Kirkwood Show	Famous Voices	News
1:15 Cy Dean	Bob Fazer Show	Week Composer	Hymns House	Stella Dallas	Music on the Air	Jack Kirkwood Show	Famous Voices	Dave Armstrong
1:30 [illegible]	Bob Fazer Show	[illegible]	[illegible]	Lorenzo Jones	Woman Who Dared	[illegible]	Take It Easy	[illegible]
2:00 Homemakers Hour	News Jackson Found	Noon Broadcast	Homemaker Hour	Young Widder Brown	Ann Sterling	News	Take It Easy	Red White Blue
2:15 Home Baking	Bob Fazer Show	Noon Broadcast	Hymns House	Young Widder Brown	Arthur Godfrey	Tangled Nations	Take It Easy	Red White Blue
2:30 Adventures in Music	Bob Fazer Show	Noon Broadcast	Arthur Godfrey	Chance of a Lifetime	Arthur Godfrey	Matinee	Take It Easy	Broadway Nothing
2:45 Women's Wear Ads	Bob Fazer Show	[illegible]	Arthur Godfrey	Chance of a Lifetime	Arthur Godfrey	Matinee	Take It Easy	Broadway Nothing
3:00 Waltz Festival	Music Stand Show	Brave Voyage	Arthur Godfrey	Welcome Traveler	Arthur Godfrey	Chuckwagon	News	News
3:15 Treasury Music	Hymns of Faith	Stewart Taylor	Arthur Godfrey	Welcome Traveler	Hamilton Cobb	Chuckwagon	Music	Hoagie Slinger
3:30 Waltz Festival	Hymns of Faith	Arthur Godfrey	Arthur Godfrey	Aunt Mary	Talk Back	Dagmar's Serenade	Ralph Flanagan	Ralph Flanagan
3:45 Waltz Festival	Hymns of Faith	Arthur Godfrey	Arthur Godfrey	We Love and Learn	Afternoon Session	Dagmar's Serenade	Big Sister	Tea With Beats
4:00 News Waltz Festival	Frank Jo	[illegible]	Lone Ranger	Woman's Secret	Afternoon Session	Kitchen Lewis	Hoagie Slinger	News
4:15 Waltz Festival	Kitchen Kapers	[illegible]	Jack Berch	Road of Life	Afternoon Session	Piano Hemingway	Hoagie Slinger	Lanterns Show
4:30 [illegible]	Kitchen Kapers	Music Unlimited	Music and Song	Lorenzo First Love	Wendy the Fair	Piano Hemingway	Hoagie Slinger	Lanterns Show
4:45 Waltz Festival	Kitchen Kapers	Man Who Sang	Chuckwagon and Clark	Dr Paul	Dear Corbett	Piano Hemingway	Cal Tinney Show	Cal Tinney Show
5:00 Bob Fletcher	News Roundup	[illegible]	Edward R Murrow	Suite by Nola	Waltzin for Wakely	Mark Israel	East Listening	Three Brad
5:15 Bob Fletcher	Music Roundup	[illegible]	Chuckwagon Clark	News	Waltzin for Wakely	Mark Israel	Pop Listening	Knickers Karnival
5:30 Bing Crosby	Music Roundup	Music Hoedown	Curt Hubbard	Voice of Firestone	Space Patrol	Pop Tonight	Pop Listening	Jimmy Allen
5:45 Newscast	Music Roundup	Music Hoedown	News	Voice of Firestone	Space Patrol	Pop Tonight	Pop Listening	Who Am I
6:00 Dinner Concert	News Headlines	Lucille Theatre	Lucille Theatre	Gaslight Serenade	News	Cecil Brown Theatre	East Listening	News Sports
6:15 Dinner Concert	Sports Headlines	Radio Theatre	Radio Theatre	Around Broadway	Film of C Hall	Theatre	Sea Listening	Bob White Show
6:30 Dinner Concert	Dinner Hoedown	Radio Theatre	Radio Theatre	Radio Theatre	To Be Announced	Theatre	Pop Listening	Bob White Show
6:45 Dinner Concert	Open House	Radio Theatre	Radio Theatre	Radio Theatre	Manhattan Maharajah	News	East Listening	Bob White Show
7:00 To Be Announced	News Parade Adv	News	News	Mel Blanc Lima	NBC Symphony	The Lone Ranger	War Front	Opportunity Knocks
7:15 Radio Theatre	Parade Advertise	Sports	Mel Blanc Lima	NBC Symphony	The Lone Ranger	War Front	Opportunity Knocks	Opportunity Knocks
7:30 Radio Theatre	Crosby Old Days	Radio Evening Songs	Blue Hawaiians	NBC Symphony	Inner Sanctum	Press Conference	Press Conference	Press Conference
7:45 Radio Theatre	Crosby Old Days	Blue Hawaiians	Blue Hawaiians	NBC Symphony	Inner Sanctum	Press Conference	Pretty Kitty	Pretty Kitty
8:00 News and	News	Gospel Public Will	Lorenzo Thomas	One Man's Family	News Conference	Let George Do It	News	News
8:15 Hollywood Showtime	Information	Moment to Kite Wind	Jack Benny Show	News of the World	News Conference	Let George Do It	Music	Gene Autry
8:30 Hollywood Showtime	Hollywood Phone	Moment to Square	Arthur Godfrey	Raymond Hour	Henry J Taylor	Cedric Arlest	Court of Opinions	Share the Wealth
8:45 Hollywood Showtime	Hollywood Stand	Hollywood Stand	Arthur Godfrey	Raymond Hour	Economic Reports	Cedric Arlest	Court of Opinions	Share the Wealth
9:00 Take a Chance	News Fam. Hockey	National Farm Forum	Hollywood Star	Telephone Hour	United or Not	Fulton Lewis Jr	Rhythm Range	Take a Chance
9:15 Take a Chance	Commercial Hockey	National Farm Forum	Hollywood Star	Telephone Hour	United or Not	Fulton Lewis Jr	Rhythm Range	Take a Chance
9:30 Opportunity Knocks	Commercial Hockey	Music from the Air	Hollywood Star	News	News	Could This Be You	Today's Hits	Twenty Questions
9:45 Opportunity Knocks	Commercial Hockey	Music from the Air	Club 15	The Stars Sing	Ted Malone	Could This Be You	Bing Bings	Twenty Questions
10:00 [illegible]	News Hockey	News	Wendy Jonas	Sam Hayes	[illegible]	Dance Mystery	Bar	News at Ten
10:15 Dance Time	Dance Time	Dance Time	Dance Time	[illegible]	Elmer Davis	Frank Sinatra	Weekend Dreams	Weekend Dreams
10:30 News	Summer Serenade	Sleep Shop	Sleep Shop	Music	Joseph Kennedy	Chuckwagon Jamb.	Vic Waters Show	Adventure of Day
10:45 [illegible]	Summer Serenade	Sleep Shop	Sleep Shop	National Capitol	Bing Hop	Chuckwagon Jamb.	Vic Waters Show	Adventure of Day
11:00 Dancing Pleasure	News	Late Edition	Memphis Today	News	Alice Hog	Chuckwagon Jamb.	Wilderness Road	News
11:15 Dancing Pleasure	Summer Rendezvous	[illegible]	[illegible]	Jo Stafford	Alice Hog	Chuckwagon Jamb.	Vic Waters Show	Bill Ward's Dogheads
11:30 Dancing Pleasure	Summer Rendezvous	[illegible]	Late Listening	To Dream	Late Listening	Chuckwagon Jamb.	Vic Waters Show	Bill Ward's Dogheads
11:45 Dancing Pleasure	Summer Sun Tune	Time to Dream News	News	News	Late Headlines	Chuckwagon Jamb.	Vic Waters Show	Bill Ward's Dogheads

Television for Monday

STATION KING-TV SEATTLE

4:30 Roberta Quinlan	7:30 Celebrity Time
4:45 [illegible]	8:00 Playhouse Theatre
5:00 Hometown [illegible]	8:15 [illegible]
5:15 [illegible]	8:30 [illegible]
5:30 [illegible]	8:45 [illegible]
5:45 [illegible]	9:00 [illegible]
6:00 [illegible]	9:15 [illegible]
6:15 [illegible]	9:30 [illegible]
6:30 [illegible]	9:45 [illegible]
6:45 [illegible]	10:00 [illegible]
7:00 Sugar Theatre	10:15 [illegible]

31A BUSINESS PERSONALS

A NEW CONVENIENT TAILORING SERVICE

$1.85 WHEN 2 LBS CADBURY

$1.70 WHEN 3 LBS CADBURY

MISALIGNMENT IS DANGEROUS

ALWAYS BETTER BULLDOZING, KEWATIN and back-filling Stanley Green

BULLDOZING AND CLEARING ROAD grading and back-filling. The right machine JOHN KISSINGER JR.

BULLDOZING LAND CLEARING ROAD

COPLEY BROS

EVANS, COLEMAN & JOHNSON BROS LTD.

For Roofing and Sheet Work

CABINET WORK

KITCHEN CABINETS MILLWORK

CATHOLIC SUPPLIES

CHIMNEY SWEEPS

CARTAGE AND DELIVERY

THE DIME MESSENGER G 5334

32 BUSINESS DIRECTORY

WOOD—HALF PRICE—SPECIAL DAYS

SAWDUST

HEAD RIG FOR SAWDUST

WOOD

SHAWNIGAN DOUGLAS FIR COMPANY

PHONE G 6811 630 JOHNSON ST

VICTORY FOG $14.50
VICTORY LUMP $16.50
RED HOT LUMP $17.50
BLACK DIAMOND EGG $15.50
COVA COBBLE $17.50

ACTIVE FUEL CO

700 FORT ST E 6363

2 FT MILLWOOD
2 CORDS $10.50
IDEAL FOR DRUM FURNACE

HARKNETT FUEL

737 PANDORA G 2847

WOOD AND SAWDUST

HEAD RIG 100% FIR SAWDUST

$2.00 CORD
CEDAR MILLWOOD

HARKNETT FUEL

737 PANDORA G 2847

DRYLAND SAWDUST

DHILLON FUEL CO.

R 3811 Evenings A 7852

SAWDUST SPECIAL

ATOM LUMBER CO

B 2240 or Eves. G 0813

KIRK COAL CO. LTD.

"Our 63rd Year"

G 3361 1730 BROAD STREET

ELECTRICIANS

ELECTRICAL REPAIRS

FLOORING

FLOOR SANDING

FLOOR FINISHING

Complete FLOOR SANDER Rental Service

SANDERS EDGERS POLISHERS

Low Rates by Hour or Day

Complete Line of Floor Finishing Materials

SHAWNIGAN LUMBER YARDS LTD

3000 Government Street Phone G 5311

FURNACES

FURNACE REPAIRS AND INSTALLED

McLARE FURNACE REPAIRS, AIR conditioning Model Sheet Metal 1010 Douglas Street, B 3016.

33 BUSINESS DIRECTORY

RECONDITIONED HEATING EQUIPMENT

SOUTHALL STOVE CO.

648 CORMORANT STREET G 2941

GLASS AND MIRRORS

PACIFIC GLASS LTD.

935 PANDORA AVE. OFFICE — B 3141

KEY CUTTING

KEYS CUT, LOCKS AND UMBRELLAS

KEYS CUT WHILE YOU WAIT

LAWN MOWERS

MOVING AND STORAGE

PICTURE FRAMING

FOR PICTURE FRAMING DIGGON'S

SASH AND DOORS

BRING IN YOUR PLANS OR LIST FOR lowest prices and expert advice

RUBBER STAMPS

FOR RUBBER STAMPS — DIGGON'S

ROOFING

VICTORIA ROOFING & INSULATION CO.

Asphalt Shingles Insulation

Wall and Floor Tile Roofing Gutters

For Application or Repairs

848 FORT STREET PHONE B 2331

BROCK ROBERTSON ROOFING & INSULATION CO

Established Since 1910

2100 Douglas St. Phone B 9844

ASPHALT SHINGLES AT THEIR VERY BEST

Our Experience of 75 Years is Stand by You

DUNSMUIR PARQUET ASPHALT

Installation and Estimates Free

PARKER, JOHNSTON LTD.

734 JOHNSON ST B 6112

B 5261 - E 6375

SEWING MACHINES

REMINGTON PORTABLE REPAIRED AND serviced K Burgess 731 Fort

SPORTING GOODS

FOR SPORTS EQUIPMENT

GEORGE COLE'S SPORT SHOP

2853 Douglas St. Phone E 6122

TILE WORK

TILE YOUR BATHTUB SINK OR FIREplace for beauty and permanence Free estimates Day or night G 6481

TREE TOPPING

DANGEROUS TREE TOPPING AND Felling B 7246

UPHOLSTERING

RECOVER AND MODERNIZE HAGELSTEIN CHESTERFIELD HOUSE

836 Johnson Street Phone G 3043

WASHING MACHINE SERVICE

Mc & Mc WASHING MACHINE SERVICE

PHONE G 1111—SERVICE DEPARTMENT

McLENNAN, McFEELY & PRIOR LIMITED

1400 GOVERNMENT ST

34 PROFESSIONAL DIRECTORY

ACCOUNTANTS

34 PROFESSIONAL DIRECTORY

BOOKKEEPING

CHIROPRACTORS

DR. G. M. BILROY

OSTEOPATHIC PHYSICIANS

DR. PERSON & TAYLOR REGISTERED

PATENT ATTORNEYS

MARKS & CLARK patent attorneys 804 Bank of Toronto Building Victoria

SNOWCARD WRITING

38 GARDENS AND SUPPLIES

COMPLETE TREE SERVICE

BUY NOW PLANT WHEN READY

RICH BLACK FIBROUS LOAM — JUST what the garden doctor ordered $6.50 per yard—one yard up delivered Call now B 1111 Taylor & Son

40 FOR SALE—MISCELLANEOUS

BUILDING MATERIALS

PROMPT GRAVEL SERVICE

CEDAR FENCING LUMBER ALL sizes and grades

CEMENT MIXER FOR RENT (LONDON)

JOHNS MANVILLE PRODUCTS

BAND SPLIT CEDAR SHAKES

DRIVEWAY GRAVEL

GRAVEL DELIVERED FOR ROADS

6 FOR TIMBER VARIOUS

ONE CENT SALE

LIMITED TIME ONLY ON

GLIDDEN'S ROCK SPAR VARNISH

DRYSDALE'S BUILDERS' SUPPLIES

1730 COOK NEAR THE BALL PARK

WALLBOARD

INSULATION ITEMS

DRYSDALE'S

1726 COOK ST—NEAR THE BALL PARK

MOORE WHITTINGTON LUMBER CO. LTD.

STOP HEAT LOSS WITH WESTROC ROCK WOOL INSULATION

MOORE-WHITTINGTON LUMBER COMPANY LTD.

40 FOR SALE—MISCELLANEOUS

STEWART & HUDSON LIMITED

"The House of Home Builders"

DID YOUR ROOF SUFFER

YOU NAME IT

YOU CAN'T DO BETTER

WE SERVE YOU

Stewart & Hudson Ltd.

405 GORGE ROAD B 2171, Nights G 9483

Builders' Sash & Door Ltd.

Victoria's Millwork Centre

LARGE, COMPLETE STOCKS

STORM WINDOWS

HERE'S A SPECIAL

Builders' Sash & Door Ltd

256 DARRALLY ROAD B 1171-3

LUMBER SPECIALS

ATOM LUMBER CO.

718 JOHNSON STREET WEST

(Across from B. & N. Roundhouse)

Beacon 3249 Evening, Garden 0913

BUILDING SUPPLIES

EVANS, COLEMAN & JOHNSON BROS. LTD.

FOR DRIVEWAYS, WALKS and PATHS

GRAVEL, SCREENINGS

EVANS, COLEMAN & JOHNSON BROS. LTD.

BEACON 3105

"Serving Victoria 80 Years"

R. A. Green Lumber Co. Limited

2891 DOUGLAS ST.

SASH - DOORS - FRAMES - CABINETS

DETAIL MILLWORK - COUNTERS TO ORDER

COMPLETE STOCKS

VENEER PANELS - WALLBOARDS

INSULATION MATERIALS

LUMBER - TOP GRADES

ALL SIZES

LET US QUOTE YOU ON YOUR LUMBER AND MILLWORK LISTS

FACTORY G 7814 - OFFICE G 1813

VALUE FOR YOUR BUILDING DOLLAR

SPECIAL ON FENCE MATERIALS

SIDNEY LUMBER LIMITED

Paint and Builders' Supply Headquarters

2133 Government Street Phone B 5187

LUMBER PRICES REDUCED

VICTORIA RETAIL LUMBER YARD

1901 GOVERNMENT ST. B 2119

Just two blocks down from "The Bay"

40 FOR SALE—MISCELLANEOUS

SINGLE TUBULAR BED, STEEL CUT, complete, large dresser, J.K. table, chairs, single mattress. G 8584

SMALL DINING TABLE DROP LEAF, seats 4 or 5 $45 B 1443

THREE PIECE [illegible] SUITE, heavy silver good cover [illegible] E 1611

WALNUT DINING ROOM FURNITURE, [illegible] chairs, [illegible] chairs, buffet and china cabinet. F 0040

WALNUT JACKKNIFE TABLE, $35. 81 Beach Turner Street

New Home Converter $67.00
Chrome Table 4 chairs as new $4.50
Sofa Bed—Chesterfield $14.00
Walnut Vanity and Stool $7.50
Painted Bureau [illegible] $7.00

OFFICE FURNITURE

1111 Fort Street Phone E 0023

6 PIECE WALNUT BEDROOM SUITE 3-piece chesterfield suite, R.C.A. Victor mantel radio, kitchen table with drawer, 3 end tables, electric tangette Coleman gas-fire heater, garbage burner with [illegible] [illegible] washing machine with [illegible]

2 PIECE WING CHESTERFIELD SUITE, like new $130. Hall wood bed with springs filled and box mattress, electric fireplace, kitchen table and 2 chairs, $10. G 1611

4 PIECE BEDROOM SUITE 3 PIECE kitchen set, old 3 pce chesterfield suite all in good condition. Very reasonable price. Phone B 5860

SPECIALS IN USED FURNITURE

Six piece white enamel dinette suite $49.50
Five piece table and six chairs, good condition $59.50
Three piece mohair chesterfield suite $79.50
Late model white enamel Kenmore washing machine $98
Tapestry carpeting without arms $39.50

HOLLAND BROS. & CO.

[illegible] STREET B 0013

AT MACK AND TOM'S

HOLMAN & CANNON Used Furniture

721 JOHNSON STREET PHONE B 6016

FOR FINE FURNITURE

Beautify your home with QUALITY furniture and furnishings chosen from

THE STANDARD FURNITURE COMPANY

NIGHT THROUGH — YATES TO VIEW

REAL BARGAINS FROM OUR TRADE IN DEPARTMENT

HOME FURNITURE CO.

825 PORT STREET (Above Blanchard) B 5138

Wilton Carpet B x 10 ft floral pattern $58
3 Piece Chesterfield Suite slip covers $110
Concrete matching chair $11

HUB FURNITURE CO.

732-710 JOHNSON STREET B 6138

KILSHAWS THE AUCTIONEERS

1118 PORT STREET PHONE G 0441

We Will Buy for Cash or Sell for Best Furnishings and [illegible]

See Us First or Last

QUALITY UNPAINTED FURNITURE

ARROW FURNITURE CO.

[illegible] GOVERNMENT STREET between Johnson and Yates Streets

SPECIAL

OFFER GOOD TILL JANUARY 31

We will come to your home

CLEAN DISINFECT DEMOTH Your 3 Piece Chesterfield

ORDER NOW — WORK GUARANTEED

AMBASSADOR HOME SERVICE

B 5532

60B CLOTHING, FURS, SHOES, ETC.

ARMY OFFICER'S GREAT COAT B 0887

BROWN HAIR SEAL FUR COAT, $45 [illegible] G 2407

BRAND NEW MEDIUM BLUE MILTON [illegible] B 1245

BROWN CONEY COAT, SIZE 16, IN good condition $25

BROWN FUR COAT, GREY TOPCOAT, size 16 G 7809

ELECTRIC SEAL COAT, SIZE 40 GOOD condition $35 B 7201 evenings

ELECTRIC SEAL COAT, MEDIUM SIZE, hardly worn $95 G 0342

FUR CONEY COAT GOOD CONDITION size 16 $45 also a muskrat coat, size 16 like new $50 F 0852

FRENCH SEAL COAT IN EXCELLENT condition size 14 or 16 $85 G 2607

HUDSON SEAL COAT SWAGGER style size 16-18 $95 B 8305

LEATHER JACKET NEW MEDIUM size $10 B 0180

MAN'S WARM HARRIS TWEED OVERcoat in excellent condition B 1025

OFFICER'S ARMY UNIFORM, SERVICE size 40 pants and [illegible] G 6[illegible]

PERSIAN PAW COAT FOR SALE LIKE new 18-40 F 2924

4 MEN'S TOPCOATS 1 NAVY TOPcoat and 1 man's rain cape 1848 Pearl Street

60D FURNITURE

ATLAS MATTRESS SHOP ALL TYPES of mattresses box springs Hollywood beds upholstering best mattress and spring [illegible] 2714 Quadra at Hillside G 6826

ATLAS MATTRESS SHOP ALL TYPES of mattresses box springs Hollywood beds Alterations and repairs Free pickup and delivery 2714 Quadra at Hillside G 6826

CARPETS UPHOLSTERED FURNITURE mattresses remade and moth proofed by Vancouver Upholstery Orders and repairs exclusive carpet cleaners Carpetorium. F 3[illegible]

CHESTERFIELD 3-PCE SECTIONAL AND [illegible] Harlmon cedar chest B 6568

CHESTERFIELD AND TWIN CHAIRS, new condition B 6583

DINING-ROOM SUITE COTTAGE SIZE rich walnut wheel [illegible] condition 1 37 Humphrey Ave G 6932

GOOD USED FURNITURE LOWEST prices Reliable Furniture [illegible]

MODERN 4-PIECE BEDROOM SUITE excellent condition practically new Reg. $225. Quick sale $150. Apply 1321 Park Terrace Esquimalt

NATURAL FINISH

Wardrobe $16.50
Good [illegible] Sewing Machine $19.50
Comfortable [illegible] chesterfield $39.50
Walnut lavatory table $19.50

AT MS USED FURNITURE

640 Johnson St B 6061

NEW CONVERTO WITH ARMS BEDding space market [illegible] B 6[illegible]

RUGS—SAVE 25% ON TWO BRION ALwool new British-India rugs [illegible] 14 x 27 also [illegible] $100 Private sale G 5561

SEWING—640 PANDORA G 0611 FOR occasional chairs kitchen furniture, bedroom suites studio couches ranges

SMALL CHESTERFIELD LOOKS [illegible] cushions suitable for den or [illegible] room, like new B 6003

60E MUSICAL INSTRUMENTS

AUTOHARPS PIANO CONTOUR [illegible] Phone Pendrine 8350. 1868 Richardson G 7154

CASH PIANO STORE — SEE US FOR guarantee and reconditioned pianos 745 View Street G 2615

COTTAGE PIANO, $150 81 SOUTH Turner Street

FOR SALE B FLAT TRUMPET AND case for sale or trade for soprano sax [illegible] G 9281

GRAND PIANO MAHOGANY, PERFECT condition at auction Thursday Jan. 25 in Brown's, no reserve bid also Herman upright piano Thorpe auctioneer, phone 1491 [illegible]

PIANO MAHOGANY CASE, TOP CONdition $275 B 1668

SILVER PLATED CORNO TROMBONE, with case $55 [illegible]

TAPE RECORDER (BRUSH ROUND SIMplex) or trade for good used piano G 4501

UPRIGHT GRAND PLAYER PIANO, very fine mahogany case, needs refinishing. Ideal for rumpus room. Price, $125. B 2874

UPRIGHT PIANO WITH BENCH $150. Phone B 3911

WILL PROVIDE GOOD [illegible] home and in return for use [illegible] G 8541 Colonist

SQUARE DANCE AND OLD-TIME RECORDS

FLETCHER BROS.

1120 [illegible] G 0641

60F RADIO AND SERVICES

AT OUR NEW ADDRESS YOUR RADIO is repaired promptly and efficiently. Come in and see us at 2[illegible] Quadra, or phone B 6521. We sell Radio Shell lens [illegible] Wagner's

EXPERT RADIO REPAIRS GUARANTEED [illegible] Aerials 545 Johnson G 1777.

PHILCO MODEL 704 [illegible] graph combination Like new [illegible] Menzies Street B [illegible]

1949 MODEL NATIONAL TELEVISION 14 in. 7 screen, with 12" [illegible] glass, bracket and antenna. $125. B 3[illegible]

RADIO REPAIRING

OUR EXPERIENCED TECHNICIANS

Pick up and Delivery

B C. SOUND & RADIO SERVICE

931 PORT STREET PHONE B 6731

60G REFRIGERATION SALES AND SERVICE

SERVEL ELECTRIC REFRIGERATOR, 6 cu. ft. new client, no moving parts. Terms arranged. Crosby Appliances, Empire 8651

60H BICYCLES AND MOTORCYCLES

BICYCLES, NEW AND USED, $20 up. All markets carry full guarantees. British and American from $125 up. See them B Shanks & Sons, Douglas Street, above the Fountain Circle.

40 FOR SALE—MISCELLANEOUS

BICYCLES — ALL SIZES REPAIRS. Work guaranteed. Asbonson's, 560 Johnson Street

BOY'S BICYCLE, 22" GOOD RUNNING condition, $10. Albion 265X

EVERYTHING IN BICYCLE REPAIRS—J. Bernard Ltd., 1410 Douglas St. G 5011.

GIRL'S BIKE, GOOD CONDITION, 1730 Fairfield Road

RALEIGH RACER IN GOOD CONDITION, $30. B 5570

1942 HARLEY-DAVIDSON, GOOD condition, windscreen, saddle bags, $400. G 8647 after 5 p.m.

$10 LADIES' CCM BICYCLE AND accessories, good condition. B 3594

LES BLOWS MOTORCYCLE SALES

4 JANUARY SPECIALS

1948 Triumph Speed Twin, very fast, $295
1947 Norton 500cc, one owner, as new, $295
1947 B.S.A. 250cc reconditioned $195
1947 Indian Chief guaranteed $395

Many other guaranteed Used Machines

New Triumphs, B.S.A.'s, Nortons in Stock

BIKES FOR CARS CARS FOR BIKES

G 7943 3947 DOUGLAS STREET

BROOKLANDS MOTORCYCLE WORKS

English 1950 Lightweights

98cc Francis Barnett 225.00
125 Francis Barnett (Battery lighting) 225.00
125cc B.S.A. (spring frame) [illegible]
125cc Excelsior (spring frame) 245.00

See also the new spring Excelsior 250 CLAIMAN TWIN (spring frame battery lighting) 515.00

BEO SHANKS B 5926 POP SHANKS

See our large display of C.C.M. and Raleigh bicycles. Cycle sundries actually cost. Plugs and sparks priced 25c a doz.

ROBINSON'S

1307 Broad Street Phone B 6912

44 STOVES AND RANGES

ATTENTION

NEW GURNEY RANGE WITH CYCLON burner installed, guarantee also FRIGIDAIRE ELECTRIC RANGE, 1 only.

HEATERS

Wood, Coal, Oil and Electric

A. and J. BEST

SUN RAY PRODUCTS LTD

3011 Douglas Street Phone B 4021

See The Poultry Clinic

ABC FOR STOVES AND HEATERS

ABC HARDWARE

801 JOHNSON STREET PHONE G 5192

ARE YOU THINKING OF COOKING

ARE YOU THINKING OF CONVERTING

A BETTER HEAT

B.C. NEW OIL LIMITED $89.50 completely installed. Rex Clove Oil. Electric. B 2918

CLEANER JEWEL GAS range as new, $35. Phone G 9003 after 12.

BUY YOUR OIL BURNER FROM A

A. F. HOWARD OIL BURNERS

3117 Tillicum Road Phone B 7642

BEACH STOVE AND APPLIANCE

VICTORIA HEAT REFERENCE

COLEMAN GAS HEATER, PHONE B 8135

CASH'S [illegible] HEATER $14.95

[illegible] HEATER $14.95

[illegible] HEATER

[illegible] HEATER

COLEMAN HEATER WITH PIPES. 8 months old. $40. B 6343

CREAM ENAMEL OIL RANGE CHEAP

[illegible] CIRCULATING HEATER, [illegible] $60. B 7331

DRUM HEATERS, EXTRA HEAVY AND light size drums. B 5311.

ENAMEL FRONT FAWCETT RANGE, black with shelf, waterfront, $70.00. Carter's Stove Store, 530 Fort. B 1511

ENTERPRISE OIL RANGE, INCLUDING [illegible] Phone G 3467

ENAMEL COMBINATION GAS, COAL and wood with tank. B 8602

FOR SALE

FAMILY SIZE ALMOST NEW FAWCETT range, pot burner, water coil, automatic kettle pump and tinker. $200. G 2160

FOR SALE TWO CIRCULATING GAS heaters like new. Can be seen at 2619 Rock Bay Avenue or for information phone G 8711

FURNACES ASCERTAINED, COPPER coils installed, stoves connected and repaired. B 1824

FAWCETT WOOD AND COAL CIRCULATING heater. Good condition. $35. B 4601.

FURNACE 18-IN CAST IRON, COMPLETE with pipes, for five-room house, $80. B 8130

HOOLEY COTTAGE-TYPE GAS RANGE, used only 3 months. Regular $189.50, sell $80. MacDonald's Ltd. B 1171

FOR SALE FAWCETT RANGE, EXCELLENT condition. B 7020

FIREPLACE STYLE HEATER, GOOD condition, $7. G 2140

GURNEY BOTTLED GAS RANGE, FOUR burners, large oven and grill, in perfect order. Rosebank Autocourts, 3010 Bay. Cobble Hill 6711

GURNEY COAL AND WOOD RANGE from a spotlessly clean home, white all enamel, $60 from HUMBER'S WAREHOUSE

GURNEY GAS RANGE, TWO OVEN style, with used 4 months, selling for $135. B 1624

HEATER WITH WICK TYPE OIL burner, $15. [illegible] Ave.

KITCHEN RANGE COMPLETE WITH circulating burner, $35.00. B 1008

MAJOR BAWDUST BURNERS—WE ARE your local agents. Domestic Sales, 38 Burnside West. B 3513

MARSHALL WELLS SPENCER RANGE installed with Lynn oil burner, perfect condition. A bargain at $125. B 3718.

MODERN COMBINATION COAL, WOOD and electric range, brass rails, like new, $325. Phone B 6236

MAJESTIC COAL AND WOOD RANGE, like new, price $25. Phone B 6283

MIRACLE SAWDUST BURNER, COMplete. What offers? G 7304

NEW HEATER AND PIPE REASONable. G 6473

OIL BURNER, CLARE JEWEL WHITE enamel range, $99. HUMBER'S WAREHOUSE

OIL HEATER WITH DRUM AND STAND. G 1220

QUEEN OIL HEATER, $64.95. UP EAGLE Stove & Appliances, 1010 Fort St. B 3923.

SAWDUST BURNER ON HAND IN FINDlay range stream stoker. In AI condition, nickel hopper, $65 delivered from 10 WORKS WAREHOUSE.

SAWDUST BURNER, STOVE WITH copper coil, good condition. $35. B 6084

WHITE ENAMEL GURNEY OIL KITCHEN range, pot burner with hopper, in excellent condition, stand tank, pump barrel included. $125 or near offer. G 7036

WOOD, COAL AND OIL HEATER, BURNside Hardware. B 2313

3½-MONTH-OLD STAKELEY RANGE with Quaker oil-burner and automatic pump. Air condition hardly used. Must sell immediately as leaving town. B 6281

2-BURNER ELECTRIC RANGE (NOT A plug-in), in good condition, to clear at 008 HUMBER'S WAREHOUSE

FURNACE COMPLETE

Complete with hot-air pipes and registers. Can be installed three to six days. Guaranteed not to smoke. $149 and up. Also repair work. Anywhere. PHONE B 5016.

EXPERT RANGE AND APPLIANCE -REPAIRS

KENT'S LIMITED

763 FORT EMPIRE 7164

OIL BURNERS

[illegible] Burner. Clean efficient operation guaranteed.

C. TAYLER HOME APPLIANCES

2616 Government at Colmonds. B 5281

46 MACHINERY

FERGUSON TRACTORS AND IMPLEments. Lowest-priced tractor of its kind. Only $1,275. Order now, expecting price increase. Gilby Tractor & Equipment Ltd., 2730 Quadra St. B 8315

ALCOR 2 H.P. AIR-COOLED MOTOR, starts easy, $75. Sidney 230.

TD6 AND TD9 INTERNATIONAL BULLdozers for sale. 2112 Douglas Street.

VANCOUVER ISLAND DISTRIBUTORS BULL MOOSE

Lodormobile Pole Lifts—Transmobiles

JOHN K. STOREY COMPANY

816 Wharf Street Victoria, B.C.

McCULLOCH POWER SAWS

New Price, $335 Up

FOR LOGGING AND LAND CLEARING

1 H.P. 35 LBS. CHAINMAN TYPE with 14, 24 [illegible]

8 H.P. 45 LBS. TAILMAN TYPE with 30, 40, 48, 56 and 66 bars

NEW PRICE $335 UP

Dave Star Blade. Made Model With Three Light Angle. Pacific Logging Sales.

GLADWELL MOTORS LIMITED

B 7111

J.E.L. POWER CHAIN SAWS

Model "Super-Twin." Weight 46 Lbs. Complete, "W-40" Attachments. "PIONEER" ONE-MAN SAWS. PARTS SERVICE - REPAIRS

IRA BECKER & SON

Vancouver Island and B.C. Coast Distributors

NANAIMO, B.C. — PHONE 1515

VICTORIA AGENCY 3814 CAREY ROAD PHONE G 8871

BEAVER POWER TOOLS

Roy E. Roberts—Machinery

2507 GOVERNMENT ST. G 4813

NEW MALL-HORNET ONE-MAN CHAIN SAW

LIGHT, RELIABLE, EFFICIENT. FULL PARTS SERVICE

$302 UP

VICTORIA SERVICE CENTRE LTD.

621 Courtney

STAND ENTERPRISES

719 View Street B 3110

G. B. MURDIE, LTD.

NEW ENGINES INSTALLED AND REPAIRS. INDUSTRIAL [illegible] VICTORIA

400 FARM IMPLEMENTS

FARMALL CUB, FIRST CLASS [illegible]

BIG PROFITS FOR SMALL INVESTMENTS

McCormick Tractors and Farm Machines Are Worth Investigating

FARWEST MOTORS LTD

Phone G 8176 971 Yates Street

THE HOME OF TRACTORS AND ESPECIALLY FORD

RIGHT NOW WE HAVE A WONDERFUL SELECTION OF USED TRACTOR INCLUDING Fords

McCORMICK-DEERING MASSEY HARRIS

Choose from our stock of used for farm or [illegible] Ford tractor

$725

NATIONAL MOTORS LIMITED

TRACTOR DIVISION G 8177

810 YATES STREET

RAIN TO ORDER

CARMICHAEL EQUIPMENT LTD.

Overhead Irrigation Engineers

B.C. Distributors Sigmund Irrigation Equipment

Layouts and estimates on request

Executive Offices: 1310 BROAD STREET G 7341

449 ANTIQUES

ANTIQUE GRANDFATHER CLOCK, beautiful mahogany case, 8½-feet high. $250. G 8000

DE RODIL — IMPORTER, ANTIQUES bought and sold. 853 Fort Street. G 7814

EARLY VICTORIAN BURL WALNUT writing desk, carved, heart shaped. G 4366

FRAMED ETCHINGS BY WATSON & Harwood, $10 each; antique back case, roll-top desk, walnut, $100; two mahogany side chairs, $60; mahogany Scotch linen press, $250; walnut chest of drawers, $40; oil paintings originals and copies. B 9260 Monday and evenings.

PERSIAN RUGS & CRAFTS AUTHENTIC Imports. 867 Government. B 3124.

452 MISCELLANEOUS

FINE SELECTION LIBRARY — Travelling, cabin, wardrobe; strong, clean, new condition. Bargains. 870 Albany Street near Pemberton.

ATTENTION—PARTS FOR 1930 GRAham, also 28 Essex drum brake, man's bicycle, Chev. 4-cylinder power unit, and other useful articles. Glen Lake Gardens Rd. Belmont 1817.

APPLES — JONATHAN AND SEVERAL other varieties in bulk and crate. Your choice $1.00 box. Bring containers. Patronize a local industry. Tanner Bros., Tanner Road, Keating.

ATTENTION! REPAIRS PARTS FOR most makes of sewing machines. Phone for estimate. Taylor & Co., 810 Fort Street. G 3021.

ADDING MACHINES, CASH REGISters, account registers, McCaskey steel safe file cabinets. J. R. Piper Business Systems, 941 Yates. B 6012.

ALL REPAIRS VARIOUS MAKES OF washers, wringer rolls in stock. TAYLOR & CO. G 3021 814 Fort

WINDOWS! NOW IS THE TIME TO have them repaired or renewed. P. Jones & Bro., Ltd., 570 Johnson Street. G 4472.

AVIRA FLORIST, 841 FORT STREET. G 7432. Register now for night classes in floral arrangement.

ARTISTS SUPPLIES, TEXTILE PAINTS, framing. Wilkinson's Photo & Art Store, 640 Fort Street.

ADDING MACHINES, CASH REGISTERS, scales, sliicers. Owen Richardson, 610 Johnson Street. B 9151 or Colquitz 304W.

A SPECIAL — 50 YARDS BLACK SOIL, mixed with sand and Olympic Mountain gravel. G 1494.

A 1 ROAD GRAVEL, CLEAN FILL, gravel, clay fill, rocks for foundations and boulders. G 8431.

A COW OR HORSE MANURE, WELL rotted. Satisfaction guaranteed. Albion 348, formerly B 1078.

40 FOR SALE—MISCELLANEOUS

APPLES—KINGS, WINTER BANANAS, $1 box. Bring containers. Cousins, 1981 Bender.

APPLES—SPYS, $1.50 BOX. BRING containers. Holland, Box 1437, Glanford Ave.

AA ROTTED MANURE, CINDERS, soil, rock fill, $3 up. B Vic. G 6564.

ABITRAL ELECTRIC REFRIGERATOR, used two months, $160. B 8318.

APPLES, GOOD FOR PIE, COOK AND Juice. 1000 Ruby Road.

BEACH WHITE ENAMEL WOOD AND coal-stove, good condition. Almost new kitchen table and 4 chairs, [illegible] Phone G 7353.

BEAUTIFUL SINGER CONSOLE [illegible]

BATTERY CHARGER, NEW, [illegible] $25. Phone [illegible]

BUGGY $6. STUDIO COUCH $35. Occasional chair $6. 3130 Shelbourne.

BINOCULARS GERMAN PRISM, NINE power, $75. B 1780.

BEATTY WASHER, USED SIX MONTHS, $100. 1372 Lyall Street. G 6387.

BABY BUGGY, PLAY PEN, BUNTING bag, etc. B 3444.

BATHTUB, WASHBASIN, TOILET AND fittings, also gent's bicycle. G 4077.

COMBINATION DESK AND BOOKCASE, dictation table, radio, $30; complete pea coleoptic [illegible] Phone [illegible]

COMBINATION WOOD, COAL AND [illegible] $30. McCary [illegible] H. D. McKillop, [illegible]

CHINA CABINET, NOT TOO LARGE, in Delta, walnut, [illegible] over [illegible] Phone G 859 9. HUMBER'S WAREHOUSE.

CHICKEN 9 x 2, TWO 8 x 9, CAMP cook stove, 2-burner gas plate, 9' 6" x 6' 6" door. Phone B 5378.

CEDAR POSTS AND ROAD GRAVEL. [illegible] Phone B4Y.

CEDAR POSTS, 30c EACH, DELIVERED. Keating 21.

CRIB AND MATTRESS, SMALL SIZE, excellent condition, $7. B 7071.

DO YOU SUFFER FROM RHEUMATIC [illegible] Phone G 7353.

DRESSMAKER'S DUMMY, ADJUSTABLE, [illegible] $125. Phone G 8473.

DINETTE SUITE, ROOMY BUFFET, [illegible] table, [illegible] finish, $49, delivered from HUMBER'S WAREHOUSE.

DOOR CLOSERS REPAIRED, PRICES [illegible] Shop, 847 Fort. G 4721.

ELECTRIC HEATER, CAST-IRON COAL and wood heater, kitchen table and chairs, [illegible] and mattress, car radio, [illegible] Phone [illegible]

ELECTRIC WASHER FOR RENT. Immediate delivery. Phone [illegible]

ELECTRIC MOTOR CONVERT YOUR [illegible] motor into an electric [illegible] Fort Street.

ENGLISH PIREDIE HEATERS, $44.75. [illegible] Brunside at West [illegible]

ENGLISH PRAM, MAROON, $23; CAMP [illegible] $8; cowpoke, $11. [illegible]

ELECTRIC PINBALL MACHINE, GOOD [illegible] $33. Phone B 4431 week days.

ELECTRIC ROLLER AND ATTACHMENTS, good working order, $40. B 6300.

ELECTRIC HEATER GOOD AS NEW. Price $9. B 6107.

FOR SALE—65 MINK PENS, 10' x 10' x 4', 106 mink pens 12" x 16" x 3', 208 individual nest boxes, 65 shipping boxes, 1,000-lb. deep freeze. These can be seen [illegible] on the East Road, Delta. B.C. [illegible] Farm. Phone Sidney 119X. A. B. [illegible]

CINDER CINDERS CINDERS

FOR DRIVEWAYS, ETC. $1.50 PER [illegible] yard delivered. Immediate delivery. Phone B 8833.

FOR SALE — ALMOST NEW WOOD [illegible] motor. Well built dog house. G 6887.

FOUR 8 LIGHT GLAZED WINDOW sash, overall size each 31 x 74. B 4694.

FOLDING BABY BUGGY, NEW, $12.50. Smith's Bicycle Shop. B 1411.

FOR SALE 6 CU. FT. FRIGIDAIRE. B 8007.

FOR SALE 17 MANDREL 2½" LONG [illegible] saw. B 6259.

GOT HAR ON YOUR STREET?

[illegible] the Pioneer, the most beautiful of all the gas ranges, and only $189 for the big model with all the bonus working space. Gleaming white enamel. HUMBER'S have this famous range exclusively in Victoria.

GENERAL ELECTRIC REFRIGERATOR, 6 cu. ft., excellent condition. Cash. Phone B 3330, between 9.30 and 11.30 Sunday.

GREY TARPAULIN 12x12, OAS [illegible] motor, 5 H.P. 12-gauge gun. All new. Aero Coleman coal oil heater, and [illegible] bumper jack. B 9060.

GORLIN VACUUM CLEANER, GOOD [illegible] complete with attachments. $35. B 6851.

GENERAL ELECTRIC WASHING MACHINE. [illegible] G 9445.

HUMBERS HAVE WESTINGHOUSE Ranges, Fridge Washers and Combination Radios.

ICE BOX RADIO SPEAKER, GOOD [illegible] condition. G 5181.

IRONERS, NEW CONDITION. PHONE [illegible] after 6.

JOHNSON FLOOR POLISHER TO RENT $1 per day. B 6511.

KYS FITTED TO TRUNKS, SUITcases, locks, etc. Price's Key Shop, 947 Fort Street. G 6221.

LICA SUMMAR 1.2, EXTRA-WIDE angle lens and finder. Except reasonable offer. G 7085. Drink 612 Cook.

LARGE FOLDING PLAY PEN, BABY'S crib and mattress, knee-hole desk and bench, Bissell sweeper. B 3061.

LADY'S WHITE ICE SKATES, AS NEW. [illegible]

MASONS ATTENTION! TO SETTLE estate, exquisite 3 carat diamond set in heavy gold ring. Insurance value by reputable jeweler, $500. Accept best offer over $300. Box 470 Colonist.

MOTHERS! RENT A CARRIAGE, stroller or go-cart, for shopping with baby, only 25c. All day at Robinson's, 1307 Broad Street. Phone B 6312.

MANURE — FOR BEST RESULTS USE pulverized dark guano, easy to apply. $1 each delivered; minimum 3 sacks. DUCK FARM, Sidney 180.

MODERN VACUUM CLEANER FOR rent. Phone G 9031.

MODERN WHEEL CHAIR, ALMOST new. Telephone G 7180.

MASCO TELEVISION BOOSTER, NEW condition, $30. Phone G 7001.

NEW WHITE ENAMEL RANGE, POT burner cost $225, now $175. Pass electric iron, $30; late model dresser, $30; new 4-foot Rollaway bed, $25; house pets cheap; miscellaneous articles. 1335 Hillside Street, Suite 4.

NORDHEIMER UPRIGHT PIANO AND stool, $175. Donegal rug, 12 ft. x 16 ft., $65. Royal Auto Court, Langford.

OIL HEATERS — NUMBER 3 IS THE [illegible] place to buy your QUAKER oil space heater. Heaters are due 3 days too. We're behind the new Post Office.

ONE ONLY GIBSON'S FRIDO ONLY 3 missing parts. $199 terms. HUMBER'S have it.

ONE PAIR PRO HOCKEY SKATES VERY good quality with tendon guard. Colq. 7TM.

OIL HEATER WITH DRUM AND STAND. G 2301.

POTTED PALM TREE, $4.50. G 6072.

RENT OR BUY THE NEW REMINGTON Personal Portable Typewriter. Big machine performance, portable convenience. Call Remington Rand, 818 Broughton. G 6013.

RUBBER STAMPS — ROBINSON PRESS. Pioneers. Pioneer rubber stamp makers in Victoria. 646 Fitzgerd Street. Masonic Building. Phone B 6614.

RUG LOVELY CHESTERFIELD SET, coal and wood stove, six. B 3472.

SINGER PORTABLE ELECTRIC SEWING machine, knee control, perfect condition, $69. Two ashtrays, rare fine Wedgwood, records, $15. Victorian antique tea caddy, $25. Apply Pet Shop, Douglas Street.

SELL OR SWAP VACUUM CLEANER, excellent condition, practically new, attachments for walnut bookcase or sell outright. B 8066.

SINGER SEWING MACHINE, DROP head, bargain, $29. G 3876. Sunday or evenings.

SKIS AND POLES, $10 OR OFFER. G 8671.

SKIS, POLES, BOOTS, AT CONDITION. Mason & Black shoes. Albion 167 R.

Bobby Sox — By Marty Links

"I'm having a terrible time trying to forget Gregory."

40 FOR SALE—MISCELLANEOUS

TIRON GARADAY IRONER, PERFECT condition, paid $165.50, only two months old, will sell for $125.50 or nearest offer. 1566 Fairfield. B 1832.

TABLE TENNIS SET AND TABLE, COL. [illegible]

TOILET TANK, $3. B 8601.

UMBRELLAS PROMPTLY REPAIRED. [illegible] Ltd., 847 Fort. G 6721.

VACUUM REPAIRS, PARTS AND SERVICE for all makes. A.B.C. Electric, 807 Fort Street. Phone G 2111.

WANTED FOR YOUR OLD REALLY [illegible] Let this amount help pay for your steaming new [illegible] HUMBERS who have the right [illegible]

WOOD HAND BENCH MODEL [illegible] Phone [illegible]

WOOD FRAME TWIN BED, GOOD [illegible] Weaver [illegible] Phone [illegible]

WESTINGHOUSE 2 CU. FT. REFRIGERATOR, with New Star parts [illegible] B 7664.

YOUR CREDIT IS BETTER THAN ever at Humbers.

Carpet sweepers $2.00
Oak dining chairs, each $2.00
Drop-leaf tables $4.50
Cream enamel buffet $7.50
Dressing table $7.50
R[illegible] [illegible]

DELUXE VARIETY STORE

1019 Fort St. B 8835

$10 ALLOWANCE FOR YOUR KITCHEN table and chairs (in any condition) [illegible] as part down payment on any new chrome suite at HUMBER'S WAREHOUSE. Choose from the biggest selection [illegible]

$5.00 MONTHLY WILL PUT A NEW [illegible]

C. TAYLER HOME APPLIANCES

1616 Government Street Phone G 28[illegible]

4 ONLY 4 LIGHT [illegible] FLOOR lamps, [illegible] each. Aero Ave.

1 ROLLED GLASS [illegible] SHOWER AND 1 dozen casement fasteners and miscellaneous hardware. All new. The lot $10. 407 Lampson St. G 3484.

3-PIECE KROEHLER CHESTERFIELD suite, end tables, carbon burner. B 3357.

2 WRIST WATCHES $10 EACH. GENtes [illegible] Phone [illegible] Box 3980, Colonist.

9' 6" O-M PRIDDE FOR SALE. B 6300.

GOOD BUYS

A single bunk [illegible] with [illegible] spring. Bunk [illegible] Complete $24.50. Four [illegible] per pair. [illegible] rubber [illegible] almost new springs filled [illegible] $39.50. A [illegible] breakfast [illegible] consisting of round table [illegible] $22.50. Regular [illegible] chiffonier [illegible] spring and spring mattress, $90.00. A three-piece chesterfield suite in rose [illegible] This is a modern suite but does show some sign of use. It is just in from the cleaning plant and a real bargain at $39.50. A two-piece chesterfield suite in tapestry colder styles $69.50. We have a super bargain in a kitchen stove. It has in it a pot type oil burner but the stove itself is in fine condition for one who wished to convert to sawdust. Price $19.50.

WALLY GRAY'S

Bargain Warehouse

801 BALMORAL ROAD PHONE G 6013

"USED FURNITURE FOR LESS"

GOOD PRINTING

Is your Show Window—it reflects the character of your business. Craftsmen-artists execute you or only the best.

THE COLONIST

COMMERCIAL PRINTING DEPARTMENT

620 VIEW STREET, VICTORIA, B.C.

WASHING MACHINES

NEW AND REBUILT

$20 to $250

MODERN APPLIANCES

944 YATES STREET PHONE E 2013

One only Beatty washer, $184. 7.7 cu. ft. Frigidaire, $340.75. Delivery now!

PAULIN'S

THE KITCHEN SHOP

1323 GOVERNMENT G 1443

41 SWAPS

BABY CARRIAGE, WORTH $35, EXCELlent condition, for single bed and small chest of drawers, car radio, electric [illegible] B 8371.

TWO STEEL BUNK BEDS (GOOD MATtresses). Swap for refrigerator or [illegible] 1616 Christmas Avenue.

41A WANTED—MISCELLANEOUS

ABC

ATTENTION BEST CASH PRICES paid for good used furniture, stoves, pianos. We deal anywhere anytime.

NUD FURNITURE COMPANY

713-719 Johnson Street Phone G 6430

Manager B. Loub

ANYTHING IN TOOLS, TRUNKS, SUITcases. Highest prices paid. G 8634.

BUNK BEDS IN GOOD CONDITION. G 8963.

ELECTRIC HANDLE OR 4-BURNER, also reigerette. B 1728.

HIGHEST PRICES FOR GOLD—ROSE'S, Ltd., 1117 Douglas.

[illegible] WANTED, [illegible] town or country. B 6363.

LADY'S WHITE FIGURE SKATES, SIZE [illegible]

OLD BICYCLES AND PARTS ARE worth money at 305 Johnson Street.

TYPEWRITER PAPER UNDERWOOD [illegible]

WANTED — NAVAL OFFICER'S [illegible]

WANTED OLD CAR MADE INTO [illegible] Box [illegible]

WANTED A PAIR OF BOYS SKIS & [illegible] Phone [illegible]

WANTED USED FURNITURE FOR [illegible] Phone [illegible]

WANTED — REFRIGERATOR GOOD CONDITION. [illegible]

WANTED — FACTORY MADE TANDEM up to $100. Box 675, Colonist.

WANTED — GOOD USED KAYAK. G 6336.

WANTED — SMALL [illegible] CHESTERfield. Reasonable. B 3061.

WANTED—SEWING MACHINE. B 1203.

WANTED — ELECTRIC FLOOR polisher, good condition. B 6679.

VICTORIAN OCCASIONAL CHAIRS, 4 [illegible] B 7664.

42 POULTRY AND LIVESTOCK

430 RABBITS

NEW ZEALAND WHITE BUCK, PROVEN breeder. G 8383.

TWO CHINCHILLA DOES, FOUR BABIES and two hutches, $10. 366 St. [illegible]

WANTED — NEW ZEALAND WHITE BUCK, breed if possible. Box 646, Colonist.

478 PIGS

WEANER [illegible] FOR SALE. 4470 CEDAR [illegible]

482 CAGE BIRDS AND AVIARIES

[illegible] CANARIES [illegible] $3 up. [illegible]

CANARY HEN, NEAR READY FOR breeding. B 5530.

WANTED — BUDGERIGARS, LOVE birds, canaries. [illegible]

WANTED — YOUNG BUDGERIGARS [illegible] Phone [illegible]

427 MISCELLANEOUS

FOR RENT — 10 TO SEVEN ACRES OF [illegible] soil now in pasture. Also separate piece of 1.75 acres. Highest offer. Christian Hargborough Road, Royal Oak. Colquitz 1808.

46 HOTELS

BETTER AT HOTEL

ACCOMMODATION IN THE HEART OF [illegible] good-class hotel at [illegible] Attractive rate of [illegible] and permanent guests. Winter rates September 1. H.K. rooms available.

748 Yates Street, Victoria, B.C.

Phones G 8011, G 8270

A BETTER PLACE TO STAY — OIL heat, hot and cold water, and a telephone in every room. Very low weekly or monthly rates for permanent guests. [illegible] Street. Phone G 7181.

ATTRACTIVE ACCOMMODATION FOR [illegible]

ATTRACTIVE, FURNISHED, SELF-contained three-roomed suite. Suitable for retired couple. Central. $30 per week. Phone [illegible]

[illegible] HOTEL

[illegible] Phone [illegible]

CRAIGDARROCH GUEST HOUSE, ELderly persons special attention. B 6441.

[illegible] A DESIRABLE ROOM [illegible] Blows rates. Warm room, private bath, beautiful view, excellent [illegible] variety dinner and free your own tea as and [illegible]

[illegible] HOTEL — WARM [illegible]

[illegible] RESTAURANT

[illegible] CLEAN [illegible]

RITZ HOTEL

710 FORT ST.

APARTMENTS and ROOMS

[illegible] Reasonable [illegible] Furnished apartments with electric stoves and refrigerators. Reasonable weekly rates. Transient or permanent. Phone E 1031.

47 ROOM AND BOARD

GATES BAY ON BUS LINE

A FINE PLACE TO STAY. CATERING especially to permanent guests. Best [illegible] meals, big [illegible] and a telephone in every room. Limited number of vacancies still available. G 7181.

[illegible] FOR A REFINED [illegible]

A CHARMING ROOM WITH BOARD. [illegible] Phone [illegible]

A CHARMING ROOM FOR PERSON [illegible]

A NICE FRONT ROOM WITH FIRE[illegible]

A CHARMING ROOM FOR PERSON [illegible]

ROOM WITH GOOD COOKING. MODerate. B 6017. 204 Government.

A COMFORTABLE ROOM, GOOD board. Fairfield. B 3041.

BEST OF MEALS IN CLEAN HAPPY home. Available for business people. Separate rooms. Good bus service. 1544 Rank Street. G 4474.

BOARD AND ROOM IN PRIVATE HOME. Man preferred. B 3276.

CRAIGMYLE GUEST HOUSE HAS VAcancies for business persons or [illegible]

CRAIGDARROCH GUEST HOUSE [illegible] B 6441.

[illegible] HOME [illegible] B 6441.

[illegible] WALKING DISTANCE. B 1234 Johnson.

[illegible] COMFORTABLE FRONT ROOM [illegible] Home care if needed. Box 562 Colonist.

APPLE FRONT ROOM SINGLE OR [illegible] double. 1028 Hillside. B 3028.

PRIVATE HOME ROOM AND BOARD. [illegible] privileges. Business girl. Bus at door. Oak Bay. G 3130.

ROOM AND BOARD FOR WORKING [illegible] B 3257.

ROOM AND BOARD IN PRIVATE HOME [illegible]

ROOM AND BOARD, WORKING MAN, laundry, mending done. B 7036.

SINGLE OR DOUBLE ROOMS JUBILEE district, close to bus lines. Reasonable rates. B 3020.

THE BIRCHWOOD ROOM AND BOARD [illegible] Oscar St. E 2157.

WARM COMFORTABLE ROOM, APPETizing food, business person, desired, walking distance to park and town. B 7063.

WARM ROOM 10 MINUTES' WALK [illegible] B 4931.

48 ROOM AND BOARD WANTED

ROOM BOARD LADY 70 IN QUIET Christian, private home, ground floor. B 5000.

49 ROOMS TO RENT

NICE SLEEPING ROOMS, MEN, NEAR Parliament Bldgs. and C.P.R. B 2018.

ROOMS IN QUIET CHRISTIAN HOME. Good locality and transportation. Wee Home. B 1111.

504 FURNISHED

BED-SITTING ROOM, MEALS OPtional. Little Elephant. G 2214.

COMFORTABLE SLEEPING ROOM. B 4000.

FURNISHED BEDROOM IN QUIET home. Adults only. Suitable for business [illegible] B 2368 evenings.

FURNISHED ROOM FOR GENTLEMAN. [illegible] Jackson. B 4172.

1000 RICHARDSON STREET

LARGE BED-SITTING ROOM.

LARGE FURNISHED SLEEPING ROOM. [illegible] girls. B 5441.

SMALL SEMI FURNISHED WARM ROOM with kitchenette, for lady. $20. 2121 Cook Street. B 5233.

WARM, COMFORTABLE BED-SITTING-room in new bungalow near Jubilee Hospital. [illegible] 2444 Shelbourne. G 7400.

WELL FURNISHED ROOMS, WELL heated, close to sportsman. Oak Bay [illegible] Phone G 2001.

3 ROOMS FOR RENT. B 7704.

51 HOUSEKEEPING ROOMS TO RENT

514 FURNISHED

A $20 A MONTH COMFORTABLY furnished light housekeeping room. Everything supplied, use of tubs and [illegible] Single working girl preferred. Phone B 6066.

ATTRACTIVELY FURNISHED BED-sitting room in refined home. Complete for light housekeeping. 1161 Burdett.

A LARGE SUNNY 1 H.K. ROOM, warm, clean, central. Fairfield. B 1400.

51 HOUSEKEEPING ROOMS TO RENT

BRIGHT WARM H.K. ROOM, ALL [illegible] Yates Street.

SMALL ROOM, SUIT WORKING MAN. $10 per month. 1041 Pandora.

BRIGHT 1 H.K. ROOM, AUTOMATIC [illegible] Adults. 1016 Yates.

BRIGHT FRONT LIGHTING 1 H.K. [illegible] 1316 Yates. B [illegible]

[illegible] Phone [illegible]

[illegible] Phone [illegible]

COMFORTABLE LARGE HOUSEKEEPING [illegible] $8 per week. [illegible]

CLEAN BRIGHT SINGLE H.K.K., ALL found. $15. [illegible] E 2320.

FULLY FURNISHED WARM COMfortable 1 H.K. room with [illegible] hot and cold water, bed [illegible] Suitable [illegible] $8 and for [illegible] E 5377.

427 MISCELLANEOUS

FOR RENT — TO SEVEN ACRES OF [illegible] soil now in pasture. Also separate piece of 1.75 acres. Highest offer. Christian, Hargborough Road, Royal Oak. Colquitz 1808.

46 HOTELS

BETTER AT HOTEL

ACCOMMODATION IN THE HEART OF [illegible] good-class hotel at [illegible] Attractive rate of [illegible] and permanent guests. Winter rates September 1. H.K. rooms available.

748 Yates Street, Victoria, B.C.

Phones G 8011, G 8270

A BETTER PLACE TO STAY — OIL heat, hot and cold water, and a telephone in every room. Very low weekly or monthly rates for permanent guests. [illegible] Street. Phone G 7181.

ATTRACTIVE ACCOMMODATION FOR [illegible]

ATTRACTIVE, FURNISHED, SELF-contained three-roomed suite. Suitable for retired couple. Central. $30 per week. Phone [illegible]

[illegible] HOTEL

[illegible] Phone [illegible]

CRAIGDARROCH GUEST HOUSE, ELderly persons special attention. B 6441.

[illegible] A DESIRABLE ROOM [illegible] Blows rates. Warm room, private bath, beautiful view, excellent [illegible] variety dinner and free your own tea as and [illegible]

[illegible] HOTEL — WARM [illegible]

[illegible] RESTAURANT

[illegible] CLEAN [illegible]

RITZ HOTEL

710 FORT ST.

APARTMENTS and ROOMS

[illegible] Reasonable [illegible] Furnished apartments with electric stoves and refrigerators. Reasonable weekly rates. Transient or permanent. Phone E 1031.

47 ROOM AND BOARD

GATES BAY ON BUS LINE

A FINE PLACE TO STAY. CATERING especially to permanent guests. Best [illegible] meals, big [illegible] and a telephone in every room. Limited number of vacancies still available. G 7181.

[illegible] FOR A REFINED [illegible]

A CHARMING ROOM WITH BOARD. [illegible] Phone [illegible]

A CHARMING ROOM FOR PERSON [illegible]

A CHARMING ROOM FOR PERSON [illegible]

ROOM WITH GOOD COOKING. MODerate. B 6017. 204 Government.

A COMFORTABLE ROOM, GOOD board. Fairfield. B 3041.

BEST OF MEALS IN CLEAN HAPPY home. Available for business people. Separate rooms. Good bus service. 1544 Rank Street. G 4474.

BOARD AND ROOM IN PRIVATE HOME. Man preferred. B 3276.

CRAIGMYLE GUEST HOUSE HAS VAcancies for business persons or [illegible]

CRAIGDARROCH GUEST HOUSE [illegible] B 6441.

[illegible] HOME [illegible] B 6441.

[illegible] WALKING DISTANCE. B 1234 Johnson.

[illegible] COMFORTABLE FRONT ROOM [illegible] Home care if needed. Box 562 Colonist.

APPLE FRONT ROOM SINGLE OR [illegible] double. 1028 Hillside. B 3028.

PRIVATE HOME ROOM AND BOARD. [illegible] privileges. Business girl. Bus at door. Oak Bay. G 3130.

ROOM AND BOARD FOR WORKING [illegible] B 3257.

ROOM AND BOARD IN PRIVATE HOME [illegible]

ROOM AND BOARD, WORKING MAN, laundry, mending done. B 7036.

SINGLE OR DOUBLE ROOMS JUBILEE district, close to bus lines. Reasonable rates. B 3020.

THE BIRCHWOOD ROOM AND BOARD [illegible] Oscar St. E 2157.

WARM COMFORTABLE ROOM, APPEtizing food, business person, desired, walking distance to park and town. B 7063.

WARM ROOM 10 MINUTES' WALK [illegible] B 4931.

48 ROOM AND BOARD WANTED

ROOM BOARD LADY 70 IN QUIET Christian, private home, ground floor. B 5000.

49 ROOMS TO RENT

NICE SLEEPING ROOMS, MEN, NEAR Parliament Bldgs. and C.P.R. B 2018.

ROOMS IN QUIET CHRISTIAN HOME. Good locality and transportation. Wee Home. B 1111.

504 FURNISHED

BED-SITTING ROOM, MEALS OPtional. Little Elephant. G 2214.

COMFORTABLE SLEEPING ROOM. B 4000.

FURNISHED BEDROOM IN Q

LIFE'S LIKE THAT By Fred Neher

"I'm just thinking where they'll sleep when they come to visit us!"

83 FLATS AND APARTMENTS TO RENT

YOUR RENTAL ANSWER
APARTMENTS

Pemberton, Holmes Ltd.
1002 Government St G 8124

K & S
PARK CREST APARTMENTS
READY NOW

Ker & Stephenson, Ltd.

1803 FERNWOOD ROAD

LUXOR MANOR

Brown Bros. Agencies Ltd.
1175 Broadway St

FINANCIAL SURVEY
LIMITED

84 FLATS AND APARTMENTS WANTED

85 HOUSES TO RENT

86 OFFICES, STORES, HALLS TO RENT

87 WANTED TO RENT—HOUSES

87B UNFURNISHED

87C TRUCKS AND TRAILERS ETC

88 AUTOMOBILES

DAVIS MOTORS LTD.

1948 PONTIAC SEDANETTE	$1695
1947 PONTIAC SEDAN	$1550
1941 PONTIAC 8-PASS COUPE	$1095
1950 CHEVROLET SEDAN	$2175
1949 CHEVROLET 2-DOOR SEDAN	$1895
1948 CHEVROLET SEDAN	$1650
1947 SEDAN	$1450
1949 METEOR SEDAN	$1795
1947 FORD DE LUXE SEDAN	$1350
1941 FORD SEDAN	$975
1937 FORD SEDAN	$395
1950 STUDEBAKER SEDAN	$2250
1942 PACKARD CLIPPER SEDAN	$1395
1940 OLDSMOBILE Hydramatic	$1250
1940 PACKARD SEDAN	$995

Nearly all have heaters many of them have custom radios and other extras. All are priced and guaranteed in keeping with DAVIS MOTORS high standard of quality. Inspect these cars in comfort at our showroom.

1947 CHRYSLER ROYAL SEDAN $1995
1942 DODGE SPECIAL DE LUXE COUPE $1095
1940 PLYMOUTH DE LUXE SEDAN $895
1933 DODGE SEDAN $250

REMEMBER NOBODY ELSE CAN GIVE YOU TERMS AND TRADES AS LITTLE

TRUCKS

1948 G.M.C. ½-TON CHASSIS AND CAB	$1395
1947 G.M.C. 1-TON CHASSIS AND CAB	$1750
1947 FARGO ½-TON PICKUP	$1095
1946 FARGO 3-TON CHASSIS AND CAB exceptionally fine condition	$1495

For Evening Demonstration Please Phone Any of the Following Salesmen
HAROLD BRUNELL F 4129
BINKIE TIDBALL, E 6819
GLENN O. SMITH F 7309
SAM TAYLOR R 4500
GUY MORLEY G 5218
JACK CLEMENTS, Albion 304 X

DAVIS MOTORS LTD.
Buick - Pontiac - Vauxhall
GMC Trucks
QUADRA STREET Between Fort and View
G ARDEN 8154

JANUARY CLEARANCE
3 DAYS ONLY

NASH
1941 NASH SEDAN
$895
1946 NASH AMBASSADOR SEDAN
$1595
1947 NASH "600" SEDAN "Sportsmen, Attention"
$1545
3 DAYS SPECIAL

MORE CARS TO CHOOSE FROM AT BOTH LOTS

Night Call: Morris Gros-Louis Res. Phone B 9102
Night Calls: Jim Fair Res. Phone F 8371

J. M. WOOD MOTORS
TWO LOTS TO SERVE YOU
1051 YATES at COOK STREET
One Opposite Atlas Theatre
AT 937 YATES STREET
Phone GARDEN 7109
DODGE DE SOTO DODGE TRUCKS
WE SELL FOR LESS BUT THEY'RE THE BEST

TIP TOP AUTO SALES LTD.
1037 YATES ST

$60 000 IN USED CARS
FROM MODEL "A" TO CADILLACS
1937 Plymouth Sedan, two-tone grey, radio and heater DOWN $300
1941 Plymouth 5-Pass. Coupe, two-tone green. DOWN $400
1948 Chevrolet Sedan, extra clean car. DOWN $225

TRADE UP OR DOWN
SHOP WITH NICHOLLS AND SAVE DOLLARS
Bernie Nicholls E 5913
Open From 9 A.M. to 9 P.M.

DON'T BE SORRY YOU WAITED
TAKE ADVANTAGE OF THE LOW PRICES WE'RE OFFERING NOW ON THESE RECONDITIONED ECONOMY CARS

1950 AUSTIN A-40 SEDAN. Heater, defrosters, spare tire, tools, jack, wheel and lamp guard. 2,700 actual miles $1495
1949 HILLMAN MINX completely equipped, and in new car condition $1395
1947 Austin Sedan. Black. Tan covers. Low mileage. Appears 45 miles per gal $785
1941 AUSTIN "8" Grey finish, genuine leather upholstery. This week's special $535
ALL BACKED BY OUR USED CAR WARRANTY

THOMAS PLIMLEY
LIMITED
1010 YATES STREET Est. 1893

LOOK AT THESE ENTRIES IN THE GRAND NATIONAL USED CAR SALE
'47 CHEVROLET 4-DOOR SEDAN. It's a car to take your family. Really good condition and was $1,495 $1399
'47 PLYMOUTH COACH. Heater equipped. Was $1,495 $1299
'49 FORD FORDOR SEDAN. Was $1,895 $1699
'48 MERCURY ½-TON PICKUP in A 1 shape. Was $1,395 $1195
'40 FORD SEDAN with heater. Was $700 $650
'34 CHEVROLET 2-DOOR SEDAN. Just that transportation you are looking for. Was $350 $299

NATIONAL MOTORS
LIMITED
819 Yates Heart of Auto Row G 8127
Open Evenings Till 8.30
FORD MONARCH ENGLISH FORD
B 5822 B 5822

K-M AUTO SALES
1101 Yates at Cook
BETTER CARS FOR LESS

GLADWELL MOTORS
LIMITED
CAN GIVE YOU
THE BEST DEAL IN TOWN!
OUR BUSINESS IN USED CARS
IS VOLUME
NOT MARGIN

'49 MONARCH SEDAN. Radio and heater	$1995
'49 FORD CLUB. Heater	$1695
'49 FORD TUDOR. Heater	$1650
'49 FORD SEDAN. Heater	$1695
'47 PONTIAC CLUB TORPEDO	$1650
'46 CHEVROLET SEDAN	$1350
'41 MERCURY SEDAN	$995
'40 PONTIAC SEDAN	$695
'38 FORD FORDOR	$595
'35 PLYMOUTH COUPE. Radio and heater	$395

TRUCKS

'49 FORD PANEL ½-TON	$1395
'49 FORD PICKUP ½-TON	$1395
'49 CHEVROLET PANEL ½-TON	$795
'47 MERCURY 1-TON	$1095
'42 FORD 1-TON	$795
'42 INTERNATIONAL PANEL ½-TON	$695

WHOLE BLOCK OF USED CARS

GLADWELL'S
900 PANDORA B 2111

ROYAL AUTO SALES
2346 DOUGLAS ST G 2911
Night Phone G 8240
OPEN EVENINGS TILL 8 P.M.
TERMS — TRADES

1950 Austin Rag 6 [illegible] heater, [illegible] 1,000 [illegible]
1948 Chevrolet Fleetline Sedan. Radio, heater, [illegible] 12,000 miles [illegible]
1947 Austin 8 Sedan. A real nice one $625
1946 Ford De Luxe Sedan only $1 150
1939 Austin 10 Sedan, very clean $565
1938 Ford Coach. Excellent motor, only $450
1937 Ford 60-h.p. Coach, good engine $250
1937 Plymouth Coupe $ 45
1937 Terraplane 5-Pass. Convertible $750
1936 Olds De Luxe Sedan $300
1936 Dodge Sedan. A real sound car $350
1936 Ford Sedan, Filbered $350
1936 Plymouth Convertible Coupe $450
1936 Dodge Coupe $350
1933 Plymouth Sedan $250
1933 Ford Model B Coupe $300
1933 Plymouth Sedan, eg 15 $150
Also pickups, panels, sedan delivery and Jeep and 3-ton trucks.

1941 STUDEBAKER Champion Sedan a one-owner car $895
1940 PLYMOUTH Coach, a very clean car $895
1949 KAISER Sedan, run only 8 000 miles, immaculate $2250
1949 FORD TUDOR, lovely condition, many extras $1595
FORD PREFECT bought new November 1949, new condition, leather upholstery—a beauty $1095

MASTERS MOTOR CO. LTD.
ROVER AND WILLYS DEALER
910 VIEW STREET PHONE E 7181

$125 WILL BUY A 1936 DODGE IN very fine shape. Good motor, new battery, heater. B 8080

1947 OLDSMOBILE 4-DOOR SEDAN — Hydra-matic drive. A car owner with low mileage. Has radio, air conditioner, spotlight, windshield wipers, heater and defroster and leather seats, etc. Tires and paint are like new. This car is guaranteed to be in perfect condition throughout. Priced for quick sale. Call G 8738 Sunday, after 12 o'clock noon.

1947 PLYMOUTH SPECIAL DE LUXE SEDAN. Heater and defroster, new car condition, will accept trade and terms. 872 Pembroke St.

1947 CHRYSLER CLUB COUPE, heater, radio, seat covers. Immaculate condition. Reasonable price. G 8738

1947 STUDEBAKER OVERDRIVE AND [illegible] good [illegible]

1947 AUSTIN 10 SEDAN. Excellent condition. [illegible] $950 [illegible]

1946 MERCURY 114 SEDAN. [illegible] heater, new [illegible] Must sell today. $1 350 or near offer. 1004 Fort Street. F 6616

1946 DODGE SPECIAL COACH — Heater and extras, excellent condition. $1 400. Phone B 7218

1942 ARMY JEEP A1 SHAPE, GOOD rubber. $500. 931 View Street. View Chevrolet Big Jard. A good buy at $285

1942 CHEVROLET FLEETLINE SEDAN — [illegible] $1,000. Can arrange terms. 581 John Street

1941 MERCURY GREEN SEDAN GOOD [illegible] priced once. An excellent buy. F 4756

1940 LASALLE SEDAN — 8 NEW WHITE wall low-pressure tires, 2 heaters, custom radio, excellent condition. $1,000. F 2571

1940 WILLYS DE LUXE SEDAN EXcellent condition. Insured to September. 9625 F 1248

1940 AUSTIN 10 SEDAN GOOD CONDITION. Call between 9 and 1. 2684 Hereto

1940 FORD DE LUXE SEDAN FOUR new tires, good body and motor. Best offer takes it. B 6439 966 Banks

1940 DODGE SEDAN GOOD SHAPE [illegible]

1940 BUICK COUPE, 5 PASSENGER, [illegible]

1939 BUICK SEDAN IN GOOD SHAPE. A real [illegible] offer accepted. After 12 noon [illegible]

1939 CHEVROLET SEDAN GOOD [illegible] Phone Sidney [illegible]

1939 CHEV SEDAN GOOD CONDITION. R & P Motors 31 Fort St. Phone G 8121 [illegible]

1938 AUSTIN "10" SEDAN. [illegible] miles one owner. Has a real [illegible] Can be seen at Cadboro Bay Service Station. B 5618

1938 CHRYSLER ROYAL SEDAN IN [illegible] inside and out. Best offer before January 28 accepted. G 8380

1938 NASH GOOD CONDITION AND reliable. $450 or near offer. F 9204

1938 DETROIT ELECTRIC CAR AS new. $700 or offer. G 3591

1938 GRAHAM 4-DOOR SEDAN GOOD condition. Price $275. G 8638

1937 FORD SEDAN IN GOOD CONDITION. New motor, new tires, radio heater, seat beams. $650 or trade [illegible] or 42 ½ ton pickup Chev or Fargo. B 4569

1937 FORD 85-H.P. SEDAN SEALED beams, new paint, good rubber, excellent condition. $425. G 8945 after 1 p.m.

1937 AUSTIN SEDAN PACIFIC, $350. Owner. Phone B 8[illegible]

1936 CHEVROLET COACH. ALL NEW tires, new tubes, new covering and heater. Will consider any reasonable offer on dealers. F 6851

1936 DE SOTO SIX 4-DOOR SEDAN. Good condition, with radio $450. F 5898

1936 CHEVROLET COACH — NEW motor, heater $100. 21 Moss Apts. 2-10 p.m.

1936 HUPMOBILE, GOOD CONDITION, $300. 854 Carrie Street, between 12 and 5 p.m.

1936 BUICK CONVERTIBLE COUPE, $450. 3844 [illegible] Road. B 7062

1935 PLYMOUTH DE LUXE COUPE. [illegible] 2 p.m. B 9081 [illegible] Martin Drive

1935 FORDOR SEDAN EXCELLENT condition. $275. 1161 Fort St.

1935 DODGE SEDAN. $245. B 9136 [illegible]

1935 FORD V-8 TWO-DOOR. WHAT offers. B 3251

1934 STUDEBAKER DICTATOR 6, light model 4-door sedan in [illegible]. Offers considered. [illegible]

1934 WILLYS COUPE, EXCELLENT motor and tires. Ideal economy [illegible] $200. Terms. 3475 Seymour Avenue

1934 CHEVROLET SEDAN RUNNING condition. $100. F 6074

1933 PLYMOUTH SEDAN, RUNS, needs general repairs. $150. [illegible]

1933 FRONTENAC SPORTS SEDAN. Good rubber, engine O.K., painted [illegible] $150. 162 Prevost Road, B 7525

1933 FORD 1-TOON GOOD TIRES, [illegible] motor. Radio, heater, [illegible] $700. F 5795

1933 STUDEBAKER SEDAN $100 OR near offer. G 2907

1932 FORD, 1948 RECONDITIONED motor, good tires. $325. 981 Cambridge Road. Gamble

1931 CHEVROLET SEDAN IN VERY good condition. Heater and accessories. Phone 811

1930 CHEV SEDAN. NEW TIRES, nice body. $100. B 8004. between 5.30 and 8 p.m.

1930 NASH, INSURED—GOOD NUMber. $75 or nearest offer. 2309 [illegible]

1930 CHEV GOOD CONDITION $100. Phone G 8427 after 5 p.m.

1929 BUICK SEDAN GOOD ALL-[illegible] Phone Col. 1064 Sundays and evenings G 8417 weekdays.

1929 NUTMOBILE SEDAN—HEATER, good tires, runs good. $100. At 62 Pandora. Phone F 6141

1929 AUBURN CONVERTIBLE TWO practically new tires and in good shape. $75. G 8318

1929 MODEL "A" COACH, GOOD condition. G 2274

1815 DOUGLAS ST — AUTOMOBILE insurance is well written at low rates. Hawkes Foster Ltd. 24 hour telephone service. G 7261

88 AUTOMOBILES AND TRUCKS WANTED

CASH FOR 1932-34 FORD SEDAN. MUST be in top condition with good rubber. Phone F 2291.

HAVE 48 CHEV. PERFECT CONDITION, 48 trade for 39 43 model. Cash or [illegible] difference. Box 1551 Colonist.

NEED A CAR FOR MY DRIVING ATTEST. No dealers. B 452

WANTED — COACH OR SEDAN. NO [illegible] at $100 cash. Phone B 8426 [illegible]

$2 25 FOR YOUR [illegible] BATTERY. FRANKLIN BATTERY & [illegible] 1 Quadra Street. Phone B 7613. HIGHEST PRICES PAID. CASH [illegible] 806 PANDORA.

89 BOATS AND LAUNCHES

[illegible] TIRY EDGE GRAIN CEDAR [illegible] 12 [illegible] 21 and 2 [illegible] 14 oak keel. $70. B 3687

FOR SALE OR SWAP. A 16 FT CHINEK [illegible] boat, high speed Buick engine [illegible] $4770.

NEW 110-H.P. UNIVERSAL MARINE [illegible] engine, direct drive, never been used. $1 100 cash. P.O. Box 170, Sidney, B.C.

WANTED IMMEDIATELY — 3 TO 8 H.P. air or fresh water cooled engine suitable for boat. Must be in good condition. Phone B 5062 after 4 p.m. Box 963 Colonist.

WANTED A SMALL INBOARD, ABOUT 12 ft. [illegible]

WESTERN TROLLER 30 ft 12, NEW Chrysler engine. G 6027

40 FT HEAVY DUTY CRUISER [illegible] cylinder Vivian with magneto and generator, 3 drills on deck all stove [illegible] and charts, galley equipment etc. Sleeps six. A sturdy seaworthy vessel in very good condition. Built for the North, with 600 mile cruising range without refueling. A bargain at $6 000. Apply Bardens Landing Sidney V.I.

16 OR 18 FT SPEEDBOAT OR BOAT with high powered outboard wanted. Can pay up to $300. Write particulars to Box 326, Colonist.

REMEMBER!
WE ARE NOT SATISFIED UNTIL YOU ARE

1950 CHEVROLET DE LUXE SEDAN with [illegible] air-conditioner, sun [illegible] seat covers. Only 5,000 miles $2195
1950 MERCURY CLUB SEDAN. Radio, heater, defroster, overdrive. This car is virtually new $2695
1950 MORRIS CONVERTIBLE, heater grill guard $1195
1949 FORD CUSTOM CLUB COUPE. A real [illegible] condition $1695
1949 HILLMAN MINX SEDAN. Air-conditioner, excellent condition throughout $1295
1947 FORD TUDOR SEDAN. Heater, excellent condition $1295
1946 OLDSMOBILE TORPEDO SEDAN. Hydramatic drive, low pressure tires $1795
1942 AUSTIN SEDAN. Save dollars on cost and operation $595
1946 MERCURY 114X DE LUXE SEDAN. In excellent condition throughout. A considerable saving at $1345
1941 BUICK SPECIAL SEDAN. Undershot heaters and defrosters $1095
1939 DODGE CUSTOM SEDAN. Heater, original finish, new rings, only $895
1938 HUDSON SEDAN. Excellent condition throughout New finish $595

SPENCER HOUSTON
CAR SALES
951 Yates Street B 1032

OLSON'S
J-A-C-K-P-O-T
SPECIAL
1947
CHRYSLER "NEW YORKER"
The all-time high standard of engineering and craftsmanship which makes the NEW YORKER the unparalleled Chrysler model, which we are proud to demonstrate and sell, which we feel is up to you to see the special offer of $2095
(As good as a new car at $2 000 less)

THE HURRICANE
Blew the Top Off Our Prices
'35 DODGE SEDAN $395
'42 MERCURY SEDAN. Heater $845
'35 PLYMOUTH SEDAN. Heater $295
'34 TERRAPLANE SEDAN $195
'35 CHEV SEDAN $395
'34 PLYMOUTH SEDAN $395
OPEN 8.30 A.M. TO 9 P.M.

OLSON MOTORS LTD.
PLYMOUTH - CHRYSLER - FARGO
SALES AND SERVICE
"BEST DEAL IN TOWN"
YATES at COOK PHONE G 144
YATES STREET BARGAIN LOT
G 1147

Victoria Super Service Ltd.
MORRIS — MG — RILEY — NASH
1949 FORD TUDOR. Low mileage $1725
1948 PLYMOUTH SEDAN. Radio and heater. Like new $1650
1941 HYDROMATIC OLDSMOBILE SEDAN. New condition $1150
1938 CHEVROLET SEDAN $695
1938 NASH SEDAN. Price $675
1937 LA SALLE SEDAN $695
1938 FORD COACH. New paint reconditioned motor. Seat covers. For only $550
1930 BUICK SEDAN. Price $125
1935 OLDSMOBILE. Price $295
ENGLISH CAR SPECIALS
We have a very good selection of English Cars now in stock from $475 and up
964 JOHNSON ST Phone G 6936, B 1136

1938 PACKARD SEDAN. Looks and runs like new $750
1941 CHEV SEDAN. A good clean car $985
1947 MERCURY ½-TON PICKUP $1075

Frank Ivings' Garage
BLANSHARD AT JOHNSON

REMEMBER!
WILSON'S
RED SPOT SPECIAL
Compare our price on this 1949 MERCURY SEDAN. It looks like new. Has low mileage, is in perfect condition. Pass as a whistle but Don't delay but it today on the spot for only $1795
TRADES - TERMS
OPEN EVENINGS TILL 9
O.K. USED CARS
Reconditioned - Guaranteed
1950 OLDS ROCKET "88" 2 DOOR with Hydramatic drive. Shows one condition $3150
1949 OLDS ROCKET "88". Low mileage. Excellent condition $2995
1950 PONTIAC DE LUXE SEDAN COUPE. Only 4,000 miles $2095
1949 CHEVROLET DE LUXE SEDAN with radio and air-conditioner $1995
1949 CHEVROLET FLEETLINE SEDAN. Radio and air conditioner $1945
1949 PLYMOUTH SEDAN. Low mileage. Spotlessly clean $1945
1949 CHEVROLET SEDAN. An outstanding buy at $1895
1949 CHEVROLET 2-DOOR. Heater equipped and in excellent condition $1845
1948 CHEVROLET DE LUXE 2 DOOR. Thoroughly reconditioned $1650
1948 PLYMOUTH COACH. An ideal family car $1650
1949 CHEVROLET DE LUXE SEDAN. An owner-driven car selling as is for only $1595
1948 CHEVROLET COUPE. Wilson serviced since new and in top condition $1525
1947 DODGE COACH. Thoroughly reconditioned and newly painted $1475
1947 MERCURY SEDAN. Reconditioned and guaranteed $1450
1946 CHEVROLET SEDAN. Early one owner. Good condition $1395
GOOD VALUE USED CARS ON OUR BARGAIN LOT
1942 DODGE 3-PASS. COUPE $1050
1939 PLYMOUTH SEDAN $850
1936 DODGE SEDAN $545
1935 FORD TUDOR $195
1935 STUDEBAKER SEDAN $195
1935 WILLYS SEDAN $125
1929 FORD COUPE $95
WILSON MOTORS LTD
YATES AT QUADRA G 1168

LOUIS NELSON LTD
818 JOHNSON ST. PHONE B 6113
KAISER - VANGUARD
TRIUMPH
FOR GUARANTEED VALUE BUY A LOUIS NELSON CAR
TWENTY SELECTED CARS TO CHOOSE FROM
1950 AUSTIN COUNTRYMAN STATION WAGON. Like new $1495
1947 FRAZER "MANHATTAN" SEDAN. One owner. Two-tone. In fine condition. Fully equipped $1795
1938 PONTIAC COUPE. Newly rebuilt motor $495
1934 CHEV COUPE. In good running order $250
1934 FORD SEDAN. Good condition $250
1930 DODGE SEDAN. Mechanically perfect $165
1927 CHRYSLER SEDAN. In good running order $45
TRUCK SPECIALS
1948 MERCURY ½-TON EXPRESS. Perfect condition $1050
1945 CHEVROLET 1-TON FLAT DECK. Reinforced frame, hydraulic hoist. Perfect condition $995
1951 VANGUARD PICKUP AND PANEL TRUCKS FOR IMMEDIATE DELIVERY

JAMESON'S SPECIALS
1949 FORD PREFECT. Heater, low mileage $895
1937 DODGE COUPE $495
1939 [illegible] SEDAN. Good heater $795
JAMESON MOTORS LTD.
[illegible] STREET

23 [illegible]

1948 [illegible] Street

RADIO SPECIALTIES LTD

RECONDITIONED ENGINES

Scripps

COMPLETELY [illegible]

$575

[illegible]

$32

All bars, [illegible]

Dealers for

JOHNSON OUTBOARDS

WISCONSIN AIR COOLED ENGINES

ARNOLD 4 MILE 2 HP MARINE ENGINES

SCRIPPS MARINE ENGINES

MOLLIDEL [illegible]

7-FOOT FRENCH PRAM DINGHIES

8-FOOT [illegible] MAHOGANY PLYWOOD BOATS

SPECIALIZED PARTS AND REPAIR SERVICE

ANGUS MARINE

SALES AND SERVICE

804 YATES Established 1911

48 kill Boat [illegible] make [illegible] Replacement value [illegible] Sell for $13,650

Or [illegible]

Owner [illegible]

Evenings [illegible]

H. A. HUMBER, LTD

1290 BROADWAY [illegible]

ATTENTION

BOAT BUILDERS [illegible]

SHIP CHANDLERS

[illegible]

IT'S ON THE WAY WE HAVE IT!

1216 WHARF STREET PHONE E 1141

FOR PARTS AND REPAIR SERVICE

On KVINRUDE Outboards

U.S. FALCON [illegible] OUTBOARDS

CHAMPION

GENERAL Model 168 Diesel Cat

ORR & JAMES LTD

1510 WHARF STREET PHONE G 1131

— WANTED —

Particulars [illegible]

BOX 11 COLONIST

WANTED

[illegible]

BOX 112 COLONIST

SAFETY EQUIPMENT

We [illegible] and fire fighting equipment

EDWARD LIPSETT, LTD

900 Fraser Street

GORGE BOAT HOUSE

THE WINGER AND HAND

[illegible]

1 Cute [illegible] 34 Volt electric [illegible] Replacement value [illegible] Sell for $13,650

Or [illegible]

Owner [illegible]

Evenings [illegible]

H. A. HUMBER, LTD

1290 BROADWAY [illegible]

ATTENTION

[

78 HOUSES FOR SALE

AT 2204 DOUGLAS ST.

24 HRS DAY 7 DAYS WK

BUILT IN OUR OWN PREMISES WITH A PARKING LOT FOR YOUR USE. SINCE JUST MIDWAY BETWEEN THE ROUNDABOUT AND THE BRIDGE WE CAN ARRANGE YOUR MORTGAGE LOAN IN SUITE YOUR HOUSE CAR OR PERSONAL PROPERTY. DROP IN AND LIVE YOUR HOME. NO DELAY. NO PARKING TICKETS. REF WM. BILL HALLETT-HIGH AND STAFF AT OUR PERMANENT LOCATION FOR ALL REAL PRIVATE PROPERTY IN RESIDENTIAL REALTY.

A NEW LOW PRICE A FAIR PRICE
In What We Want Most of All

A MAGAZINE HOME GLEAMING BRIGHT
HOT WATER HEATED

12 YEARS BUILT
$4950

HIGH QUADRA
10 YEARS YOUNG

LOST AND FOUND
SUBURBAN PICTURESQUE

$7800

$6975—GIFT PRICE
3-YEAR-OLD OIL-O-MATIC HEAT
BASEMENT - 4 LARGE ROOMS
$1000 CASH BAL $25 MONTH
LISTED SATURDAY AT 2 O'CLOCK
LOCATED NEAR OAK BAY BORDER
OAK FLOORS INSULATED
THIS IS A SHARP HOME
NO FAIRY TALE

2204 DOUGLAS ST
24 HRS A DAY 7 DAYS WK PH B 4241
—RESIDENTIAL REALTY

A. BERNARD & CO. LIMITED
G 9318
We appreciate your listings
Please phone us for prompt attention

BRENTWOOD WATERFRONTAGE
Lovely well built 10-year-old home in beautiful Brentwood. Kitchen with water and all kitchen units, electric water, telephone etc. This modern home is situated on two good lots, consisting of living room (21x22) with fireplace, shiplap knotty pine floors, dining room overlooking the bay, Pembroke hardwood floors throughout, rooms and sunroom, attached two-car garage and landscaped grounds. Beach Lodge. For further particulars and appointment to view please phone office. Full price only $8850

OAK BAY
SOUTH OF THE AVENUE
Not new but well built 3-bedroom bungalow, hardwood floors throughout, 3 bedrooms, Automatic gas furnace, attached garage and a fenced garden. Close to schools, shopping centre, offer to a-king price of $7950

VICTORIA WEST
HOME AND REVENUE
Full price only $4250

A. BERNARD & CO. LIMITED
Member Real Estate Board of Victoria
630 FORT STREET PHONE G 8318
Evenings G 9081 G 5358 G 8806

SOUTH OF AVENUE
Oak Bay well built 5-room stucco bungalow. Entrance hall, living room with fireplace, hardwood floors throughout, dining room, kitchen with range, lots of cupboards, 4-piece bathroom, 3 good bedrooms, garage in basement, utility space with sanitary laundry tubs. Lawns back and front, 2 ponds, oak trees. A lovely home for $9850

ANOTHER OAK BAY SPECIAL
Attractive Oak Bay 5-roomed stucco bungalow in choice location. 3 fireplaces, living-room 14 x 18 with hardwood floors, easy to dining-room, ultra modern kitchen with corner sink, 10 feet of units, 3-piece bathroom, 3 good bedrooms, 4-piece bathroom, oak floors. Cement basement, coal fireplace with coal stoker. This home was built by a master builder and has got eye appeal. See it at $10,500

FAIRFIELD
SEMI-BUNGALOW
Well-kept home, laid out as 5-roomed bungalow on main floor, classic fireplace in the finished additional bedrooms, upstairs, garage in basement, oil-fired furnace tube. It's a buy at $7350

PAGE'S PICTORIAL REALTY
730 FORT ST B 5196
"Hundreds of Pictured Homes to Choose From"

BOORMAN'S
EAST SAANICH ROAD
Near Experimental Farm
$5600

UPLANDS SLOPE
$8250

OAK BAY
835 LINKLEAS AVENUE
EXCLUSIVE LISTING
OPEN FOR INSPECTION
JANUARY 21 2 TO 4 P.M.
IMPERIAL PRESSED BRICK
OIL HEAT
FIVE ROOMS
$8500

2986 WESTDOWNE ROAD
OPEN FOR INSPECTION
PRICE REDUCED
$13 250

Boorman Investment Co Limited
Real Estate Insurance Mortgages
Members of Real Estate Board of Victoria
OAK BAY SOUTH
$12 600

OAK BAY FAMILY HOME
$2000 DOWN
FAIRFIELD
OIL O MATIC HOT WATER
$8950

OAK BAY OIL O MATIC
$2000 DOWN
FULL PRICE $6850

MODERN DUPLEX
WITH BASEMENT
$16 000

NEW BUNGALOW
FAIRFIELD
$8000

CITY NEARLY NEW
$5600

MEHAREY & CO. LTD.
Real Estate and Insurance
Members of Real Estate Board
622 VIEW ST Phone B 1181
Victoria B C

STEWART CLARK & CO.
G 1011 - G 1933
ESQUIMALT
Neat stucco bungalow comprising living room, dining room, kitchen with range, 3 bedrooms, 4-piece bathroom, basement with furnace, hot water heating, concrete floors. Low taxes $44. Handy to bus and shopping centre. Full price $4750

OAK BAY
WILLOWS WAY
Brand new stucco bungalow, exterior completely finished, 2 bedrooms, 4-piece bathroom, kitchen with range, hardwood floors throughout, roof. Will be complete in every detail. Clear title or terms. Price $11,250

Real Estate Mortgages - Insurance
314 PEMBERTON BUILDING
EVENINGS MR CURTANCE B 7930

HEISTERMAN & CO.
ESTABLISHED 1894
1694 FORT ST
CITY $7900
N H A BUILT

OAK BAY
NEAR GOLF LINKS
$12,600

WHY WORK HARD
FOR $100 PER MONTH
$7350

FOR A GARDEN LOVER
THREE-MILE CIRCLE
$10,500

HIGH QUADRA
OIL HEAT 4 BEDROOMS
2 BATHROOMS
$12 950

"UPLANDS" "SEA VIEW"
$22,000

SAFE
INVESTMENT
MODERN
$35 700

LISTINGS WANTED

GONZALES DISTRICT
3 BLOCKS FROM SEAFRONT
FAIRFIELD
$10 750

JAMES BAY MODERN
Good Location
$8400

JAMES BAY REVENUE
$103 Fully Furnished
$8500

$1200 DOWN
Working Distance
$12,000

EXCELLENT REPAIR AND A GOOD BUY AT $3950

McCANDLESS REALTY
844 FORT ST REET PHONE B 6111

OAK BAY BUNGALOW
WILLOWS DISTRICT
1 Nice living room
2 Dining room on floors
3 Kitchen
4 Bedroom
5 Bedroom
6 Bedroom
7 Bathroom with rumpus room
8 Attached garage
9 Attractive grounds
10 Reasonable terms
$13,700

6-ROOM BUNGALOW
BEACH DRIVE
Nicely kept bungalow. Contains all the features of the above plus
1 Hot water tank
2 Electric range
3 Electric refrigerator
4 Attractive terms
Price only $12,500

DUPLEX—VISTA HEIGHTS
1 Five spacious rooms down
2 Suite with private entrance up
3 Full basement with piped furnace
4 Double corner lot
5 Terms Half cash
Price only $7850

ALTON & FLEMING
1006 BLANSHARD ST PHONE G 8118

KER & STEPHENSON LTD
TOP VALUE IN A SMALL HOME
$5000
HIGH LAKE HILL LOCATION

$7800

VIEWS THE CITY
$8400

SOMETHING DIFFERENT
$11,000

SEVEN ROOMS ON ONE FLOOR — OAK BAY
$12 600

HERE'S YOUR UPLANDS HOME
$19,500

MAGNIFICENT UPLANDS RESIDENCE —EXCLUSIVE
$25,000

LISTEN FOR THE K A N NEWS DAILY

KER & STEPHENSON LTD
Member Real Estate Board of Victoria

C N MONTAGUE CO. LIMITED
1 BLANSHARD STREET G 8127

OAK BAY
EXCLUSIVE
$13,750

DUPLEX BARGAIN
FAIRFIELD $10 500

HIGH LOCATION - SEA VIEW
Terms Mr. Ritchie G 8318 E 5067
We appreciate your listings

THE YORKSHIRE
A FAIRFIELD SPECIAL
SELECT LOCATION
$9450
Very attractive modern stucco bungalow on this fine and commanding situation. Contains living room with fireplace, 2 bedrooms, dining room, kitchen with range, 4-piece bathroom, spacious cabinets, kitchen, tiled sink, etc., ample room with knotty pine. HARDWOOD FLOORS THROUGHOUT. Full size basement. ALL CONCRETE PIPE. Drive to garage. AUTOMATIC COAL STOKER. Splendid garden back and front. Terms. A very substantially built home at a new low price. Inspection recommended. For further particulars and appointment to view please contact Mr P C Woodruff, E 7100 eves G 8700

THE YORKSHIRE CORPORATION LTD
721 FORT STREET

PEMBERTON, HOLMES LIMITED
NUMBER ONE— SECOND TO NONE— 1887 TO 1951
Chairman of the Board
M. E. G. Wilmot, Vice President of the Canadian Chamber of Commerce
Urges Support for
BIG BUSINESS AND SMALL BUSINESS

UPLANDS SLOPE
DUFFERIN AVENUE
EXCLUSIVE LISTING
Well planned family home. Open fireplace in spacious living room on main floor. Three bedrooms upstairs, 4-piece bathroom, spacious dining room, kitchen with eating space, 3-piece bathroom, spacious dining room, kitchen with eating space, 3-piece bathroom, spacious dining room, kitchen with eating space, 3

"SERVICE IS NOT OUR MOTTO —IT'S OUR BUSINESS"

CLOSE TO NAVY YARD
6 rooms, bungalow, could be revenue garage Full price $4200

5 BLOCKS FROM CITY HALL
4 rooms, bungalow, garage garden, fruit trees Full price $4200

HILLSIDE-SHELBOURNE 5½ ROOMS
Full basement, drive-in, on lot Full price $5750

OAK BAY
7 rooms, double plumbing, basement and furnace, $3,000 handles Full price $7250

LAKE HILL IMMEDIATE POSSESSION
6 rooms on 3 lots; $1,000 cash handles Full price $4750
Mr. Hendry, Sunday and Evenings, B 3243

COMPLETELY FURNISHED GUEST LODGE OR HOME
A large 8-room house near Beacon Hill Park, furnished with EXCELLENT [illegible] THROUGHOUT. The large living room with recessed fireplace has built-in [illegible] Full dining room, large kitchen and pantry, sleeping porch and a small den or sunroom on the main floor. Upstairs are 4 good bedrooms. Beautiful trees and small lawn. [illegible] heating. ABSOLUTELY A VERY DESIRABLE PROPERTY. Clear title Full price $14,500
Call Mr Trevor, G 8786

FAIRFIELD DUPLEX
Built from the best possible materials. This side by-side duplex has 5 rooms each side, tiled and maple floors, Furnace heating. Drive-in garages, etc. [illegible] rented either as a home or investment this is good buying $18,500
CAN BE BOUGHT WITH $4,500 CASH to N.H.A. Mortgagee
Call Mr Trevor, G 8786

LET IT SNOW LET IT BLOW OIL-O-MATIC—CLOSE TO SCHOOL
This is a real family home. Close to Mt. Tolmie School, on the Uplands, far more home for a family. [illegible] Kitchen, dinette, den for father. A nice room under [illegible] for mother. [illegible] living room and a [illegible] fireplace for [illegible] 3 bedrooms with [illegible] basement and separate garage. Large [illegible] and lawn [illegible] Full price with terms $9450
A. Duplain, Eve. [illegible] and Sunday, G 8148

CITY
Sell your rent and live in the city. Pay for your home on the money you save. A real home for a single family or two rooms. Including [illegible] Oil-O-Matic hot water heating [illegible] Very nice grounds in lovely location [illegible] and heaven. Don't wait for $8600
View Call W. D. Pe[illegible]
Evenings and Sunday, G [illegible] 3168W

FAIRFIELD
2-bedroom older type house with [illegible] basement, basement and [illegible] piped furnace Price $5950

OFF QUADRA
SIX-ROOMED HOUSE in excellent condition; close stores, bus and school $6250
For close offer

CENTRAL PARK
2-BEDROOM BUNGALOW, FULL CEMENT BASEMENT, DRIVE IN GARAGE. $2,000 DOWN FULL PRICE ONLY $6500

SAANICH ROAD (2-MILE CIRCLE)
6-ROOMED STUCCO, in top condition FULLY MODERN, very large lot, 50 x 210. Price $7950

OAK BAY
6-ROOMED STUCCO 11½ years old, also top condition $7950

MARIGOLD
8 rooms, electric cabinet kitchen, air conditioned. Would make ideal [illegible] NURSING HOME $7950
For Further Information on Above, Ask for Mr. Winter Sunday and Evenings, K 9098

"SPECIAL!!!"
Approximately $2300 Down
$125 Per Month Income or $137 Per Month Income
Plus 3 Rooms for Owner
1. Automatic coal stoker
2. Double plumbing
3. Full basement
4. Attractive grounds
5. Practically furnished
FULL PRICE $6500
Offers Considered
EXCLUSIVE With Mr Hendry, Residence B 2342

VERNON MARTIN & CO. LIMITED
B 7311 720 VIEW STREET B 7311
(Member Real Estate Board of Victoria)

$6300 HIGH GORGE $6300
Five rooms plus utility in this one-year-old modern stucco bungalow. Lovely location with exquisite view of valley and hills. Beautifully constructed small family home or IDEAL FOR RETIRED COUPLE. Front porch with [illegible] and fireplace. Dinette, [illegible] and [illegible] from [illegible] Two good sized bedrooms and Pembroke bathroom. Lot [illegible] 3 bedrooms with concreted staircase. Terms arranged on this BUY.

OAK BAY—OIL-O-MATIC $3000 DOWN FULL PRICE: $6500
Family home with excellent floor plan. Excellent residential district. Spacious combination living room with attractive fireplace (we) good sized bedrooms. Three piece bathroom and large cabinet kitchen. Full basement with garage, extra room, and hot-air Oil-O-Matic heating system. Taxes $60. Immediate possession.
(Please ask for Mr. Thorneloe, Eves. A 8900, 2713)

MEHAREY & CO. LTD.
Real Estate and Insurance
Members of Real Estate Board
625 VIEW ST. Phone B 1147
Victoria, B.C.

"SERVICE IS NOT OUR MOTTO —IT'S OUR BUSINESS"

SACRIFICE SALE
JUBILEE HOSPITAL DISTRICT
$3750 — $3750
Just imagine being able to purchase a home in the city—on a paved street for this price (which is the full price. This house, being held vacant has new DUROID ROOF and CONSISTS OF 5 ROOMS and 3 piece bathroom. A family could live in this quite comfortably, as it is, but certain minor repairs are necessary. For a HANDYMAN this is very definitely a good money maker
$3750 — $3750
Call Mr. Winter—Eves., B 8300

VERNON MARTIN & CO LIMITED
B 6311 720 VIEW STREET B 7311
Member Real Estate Board of Victoria

DUPLEX—$1500 DOWN
Four very nice rooms and 3-piece bath for the owner. Four rooms and bath upstairs rented at $40 [illegible]. Basement and furnace. House in [illegible] shape and [illegible] $6600
Call Stan Evans, Eves [illegible]

TEN MILE POINT
A ultra modern stucco bungalow of six [illegible] rooms, [illegible] carpets, Oil-O-Matic, H.W. [illegible] garage. [illegible] Exceptional value $16,600
Smaller home acceptable as part payment
Call Stan Evans, Eves [illegible]

APARTMENTS
7 suite, real good $18,000 to handle or will take in trade [illegible] $22,000
Duplex up and down, 1 year old $8,250 to handle [illegible] $17,000
6 suite, may take offers $29,500
Duplex up and down [illegible]
Triplex, real good $12,000
10 rooms furnished $ 6,950
Duplex up and down $ 9,700
Duplex, [illegible] furnished up and down as is $ 8,500
9 suites, plus owner's, $5,000 to handle $ 9,200
Duplex 1 years old, side by side, [illegible] take Oil-O-Matic. Could be extra suite in basement $20,000
10 suites $6,000 to handle or would take [illegible] as trade in $12,000
6 suites self-contained $26,000
3-room house [illegible] and 3 rooms for owner $ 6,400
Triplex, each entirely self-contained, each have Oil-O-Matic, good revenue and [illegible] $17,000 to handle or would consider trade $28,400
7 single room suites, good revenue, [illegible] cash balance arranged $ 8,925
Duplex up and down, each self-contained [illegible] $ [illegible]
Four 3-room suites, close in, try offers $ 8,875
2 suites up and down $ 8,500
Eight 2-room suites, Oil-O-Matic $ 9,850
9 rooms [illegible] and 4 rooms good income, close in $ 6,250
Auto court, new, have 2 duplex rented, [illegible] $18,500
Duplex up and down, [illegible] to walk, cabinet kitchen, [illegible] $11,000 to handle $22,000
8 suites, high class, [illegible] $22,000 to [illegible] $16,000
$1000 DOWN $1000 DOWN $60 PER MONTH
Fifteen room [illegible] rooms [illegible] PRICE $7850
Call Cliff Green, Eves. G 2038 [illegible]

UP AND DOWN DUPLEX CLOSE TO ST. JOSEPH'S HOSPITAL
3 rooms and kitchenette rented for $65 per month. Private bath. A month to month [illegible] $7950
Call Cliff Green, Eves., G 2038 [illegible]

TWO-MILE CIRCLE
5 room white stucco bungalow. Built on three lots. Hall, large living room with fireplace, [illegible] dining room, two bedrooms with [illegible] 4 piece Pembroke bath. Private bath. Large kitchen, ample for large [illegible] of cupboard space. [illegible] room off kitchen, laundry tubs and [illegible] door. Full [illegible] basement. H.A. furnace piped in all rooms. Drive in garage. Extra room finished in basement. Low taxes. Cash [illegible] $8400
No offers please
Call Cliff Green, Eves., G 2038 [illegible]

A. M. TAYLOR SPITTAL
1310 BROAD STREET, G 9308, G 8309
Member Real Estate Board of Victoria

FAIRFIELD
7 Rooms (Hot-Water Heating)
NEW LISTING. Owner leaving town, must sell. Modern bungalow (consists of two [illegible] hall, large living room with fireplace, dining room, kitchen, 4-piece Pembroke bath, master bedroom with bed-head, bright colored kitchen, lots of cupboards, oak floors and tapestry plaster throughout main floor. Connected garage to two finished bedrooms, ideal make ideal suite, radiators in every room. Full cement basement with furnace and water heater. Gas automatic hot water tank. Tiled and shingled, in perfect condition throughout. The property rounds off a block of [illegible] landscaped with expensive shrubs, rockery and fish pond, [illegible] garden and fruit trees. Separate garage. This is not just another house but a home with an atmosphere of comfort and distinction. Clear title. Terms if desired Price $12,600
— Ask for F. L. Hoover G 2563

HIGH QUADRA
Six room cedar siding bungalow, insulated roof, large living room, fireplace and music room on main floor, dining room, oak floors, large cabinet kitchen, wired for range, 4-piece Pembroke bathroom, tile floor, 3 bedrooms, full high basement, hot air furnace, drive in garage, [illegible] automatic domestic hot water heater on the front lawn, [illegible] and garden. Taxes $79. Clear title. Price for quick sale reduced to $10,250
Ask for T. B. Monk

$2500 DOWN WATERFRONT PROPERTY
A well constructed 3-bedroom house in round [illegible] located on safe sheltered [illegible] and water [illegible] and [illegible] rooms of good proportions and each [illegible] its own fireplace. Interior [illegible] has been wired for electric range and a modern full cement basement is high and dry and has a self-contained suite consisting of living room, bedroom, kitchen and a 3-piece shower bathroom. Hot-air furnace. The large lot is [illegible] with [illegible] garden and [illegible] greenhouse. [illegible] there is a private landing stage. A [illegible] over the water is obtained from the [illegible] verandah. At [illegible] it is an outstanding bargain at the price at which it is offered. Balance can be handled on easy payments. Can be viewed by appointment only. To secure this result have to act quickly.
Full price $9500
Call Mr Brewin, Eves., B 6172

J. H. WHITTOME & CO. LIMITED
901 GOVERNMENT ST., VICTORIA
B 4268

OAK BAY
$9500
For this price we consider this Oak Bay property a good buy. It consists of good-size living room, dining room, two bedrooms, bathroom, cabinet kitchen with tiled sink, utility room, basement with extra room, and nice garden

$6750
If you are looking for a good family home at a reasonable price we can recommend this five six-room house which is in first-class shape. It consists of living room, dining room, three bedrooms, cabinet kitchen and bathroom. [illegible] drive-in garage

THE YORKSHIRE CORPORATION LIMITED
731 PORT STREET
Contact Mr. Emply, B 7100, Eves., B 1384

HICKS REALTY LIMITED
1110 DOUGLAS ST. PHONE B 8104
Opp. M.B.C. Store Parking No Problem

$1000 DOWN—SNAP QUIET STREET
Five-room bungalow, nicely decorated interior and exterior. Living, dining, kitchen, three bedrooms, bathroom. Utility room, good sized lot. Good buying. Price $3150
Call Mr. Fiddick B 8104, Day or Night (141C)

BEAT INFLATION
BUY REVENUE PROPERTY
$1,000 down buys revenue house. Three suites and one single. Revenue $80 monthly. Tenants pay own gas and light. Applicant must be a net income redecorating but every cent investment. Price $4500
Call Mr Fiddick B 8104, Day or Night (141C)

TODAY'S SPECIAL ATTRACTIVE STUCCO
Six-room stucco resident's [illegible]. Living-room with fireplace, dining-room. Lovely kitchen. Upstairs two bedrooms down. Two bedrooms and [illegible] bath up. Immediate [illegible] and [illegible] Full basement, pipe furnace, separate garage. Lovely, well kept garden. Price for quick sale $5500
Call Mr Davis B 8104, Eves. G 8014 (186C)

OPPORTUNITY
New 2-bedroom [illegible] bungalow with 21x16 living room and fireplace plus utility. HOT WATER HEAT. A complete home as it is but carpets and laundry room under construction. Complete plans and all bills to date can be seen by prospective purchaser. A wonderful opportunity for a handyman. Full price $6350
Call Mr. Smith B 8104, Day or Night (186C)

FAIRFIELD
Clean bungalow [illegible] $5500
Call Mr Ashton B 8104, Day or Night (186C)

CLOSE IN—BUNGALOW $2000 HANDLES
Three bedrooms [illegible] $7950
Call Mr Davis B 8104, Evenings G 8014 (186C)

FAIRFIELD TWO YEARS OLD
A lovely four-room stucco bungalow, oak floors, [illegible] $7950
Call Mr Drew B 8104 Evenings G 1776 (186C)

HIGH QUADRA
LOOK. A home for home lovers. Stucco, oak floors, [illegible] basement and separate home and shower [illegible] Separate garage. Close to bus [illegible] $11,600
Call Mr. Reggio B 8104 Evenings G 8381 (186C)

OAK BAY
Brand new, of the last word in a modern two-bedroom bungalow, porch and through hall, gas fires. Large living room, dining room, modern kitchen with built-in clothes and dish washer. Three good-sized bedrooms, full basement, automatic oil heat. Drive-in garage. Built on one of Oak Bay's best streets. Clear title. Terms $13,000
Call Mr Drew B 8104 Evenings G 1776 (186C)

HAWKES FOSTER, LTD.
Member of Real Estate Board of Victoria

HIGH QUADRA - LAKE HILL HOT-WATER HEAT 3 BEDROOMS
Modern white stucco bungalow through hall, living-room 18 x 12, oak floors with fireplace, two spacious bedrooms, large kitchen with [illegible] ample dining space, wired for electric range. High [illegible] basement with nicely finished bedroom with wash basin, [illegible] sound, tube, large enamel sheathed hot water tank. HOT WATER radiator heating system, separate garage. High [illegible] on a large [illegible] lot. A bargain for [illegible] Wonderful value. Excellent heating. Full price $7500
Please contact Mr Banks Day or Night or Sunday, B 2101

OAK BAY $2000 CASH DOWN $2000 NEAR THE WATER 6 ROOMS ON ONE FLOOR
Here is a 6-room bungalow, 3 bedrooms, one of the prettiest and most popular areas in Oak Bay, older type. Built in [illegible] condition, wide and sunny, attractive [illegible] a [illegible] lot, [illegible] fruit and nut trees, some [illegible] and [illegible] In this [illegible] $4,000 240. Let me show you this charming and low priced bungalow. I am sure you will be agreeably surprised. [illegible] of monthly payments can be arranged. Full price $8500
Would trade for [illegible]
Please contact Mr Banks day or night or Sunday, B 2101

LAKE HILL MODERN—STUCCO 4 Rooms and Nook—Basement
$7800 An exceptional [illegible] home in a choice location and in [illegible] condition. Bright living-room has oak floors and open fireplace. Dining-room [illegible] for small family. Modern kitchen with good-sized breakfast nook. 2 bedrooms and 4-piece bathroom. High basement with drive-in garage and hot air furnace. The grounds are well developed with lawns and [illegible]. Very quick possession can be given

SWAN LAKE—4 ROOMS OIL-O-MATIC—HIGH
$7500 It is hard to find property comparable with this. Owners are moving back East and are anxious to get away. Very attractive stucco home with living-room, 2 bedrooms, large kitchen with plenty of cupboard cupboards. Full basement with Oil-O-Matic furnace. Separate garage. Taxes $55
For information please contact Mr Minde B 2101

HAWKES FOSTER, LTD
1015 DOUGLAS ST. Phone B 2101
(Just North of The Bay)

MR. FAMILY MAN! SAVE $3000
If you are looking for a permanent home with seclusion near Mount Tolmie this ad should interest you. Seven rooms, four on the main floor with Pembroke bathroom and 3 bedrooms upstairs all in beautiful condition. All oak floors down and nice ceilings. A dream kitchen with breakfast nook. Full 7 high basement with drive-in garage. Finest materials used in construction throughout, secured before any shortages or inflation. Would cost today to build $14,000
$11,000
Terms to a [illegible] responsible party.
[illegible]
G 8315 710 Broughton Street G 3031

H. A. R.
B2197
ANOTHER RIPPLEY YOU CAN'T MATCH
1. SIX ROOMS ONE FLOOR
2. WATERPROOF
3. HOT WATER OIL HEAT
4. LIVING-ROOM 26 x 11
5. DINING-ROOM 17 x 12
6. DEN
7. KITCHEN NOOK—ALL ELECTRIC
8. 3 OVERSIZE BRIGHT BEDROOMS
9. RECREATION ROOM 30 x 18
10. DRIVE IN GARAGE (HOLDS 2 CARS)
[illegible]
LOW PRICE OF $11,000
Call Edmund
OFFICE B 2197 HOME, E 3888

$1000 REDUCED
Owner Forced to Leave City
DUPLEX—$2350 DOWN
A good suite for owner down, four room suite up. All large rooms, double plumbing. Large lot, close to bus and school. AT A BARGAIN PRICE $6950
Call Mann
OFFICE B 2197 HOME, [illegible]

BRIGHT NEW 5½-ROOM BUNGALOW—OAK BAY
Large living room, [illegible] modern fitting, wired kitchen, 2 bedrooms and up to [illegible] with very light [illegible] third bedroom or den. Hardwood floors throughout, heating insulated attached garage close to transportation and shopping district. FULL PRICE $12,600
Call Wurtele
OFFICE B 2197 HOME, B 3408

CITY—REVENUE
Income $147 and Suite for Owner
Four well furnished suites each with [illegible] Excellent condition and [illegible] Hot-air heating [illegible] Very good terms. PRICE $9450
Call Mr. Bridge
Office, B 2197 Home, Beacon 79

DUPLEX HOLLYWOOD PARK
This is a [illegible] duplex [illegible] Four spacious rooms and bath [illegible] Three spacious rooms and bath up. Revenue $160 per month. Good tenants. Owner [illegible] full payment. Basement [illegible] Very good terms. PRICE $8950
Call Indow anytime
OFFICE B 2197 Home, B 4318

AS YOU LIKE IT UPLANDS SLOPE
Situated in the best part of Oak Bay this most attractive modern bungalow has everything desired by the fastidious buyer. Through hall, large living room 28 x 15, dining-room, two to three bedrooms and one smaller one. Two more children's up, second [illegible] 4-piece Pembroke bathroom. Electric kitchen. Fully lined cement basement. Beautiful cedar [illegible] with fireplace and bar. Separate garage. Automatic oil hot water heat. PRICE $14,750
Call Edmund
OFFICE B 2197 HOME, B 3883

H. A. Roberts (Vic.) Ltd.
1713 DOUGLAS ST. Opp. "The Bay"

CAPITAL CITY REALTY'S CHOICE OFFERINGS

THREE BEDROOMS HOT-WATER HEATING
Soundly built compact older-type bungalow full high basement, separate garage, on Richmond Road in convenient location. This home is built of the best materials, wonderfully attractive and should not be missed by anyone wishing a real good home on terms and priced well below current values. See this to-day.
Ken Waters Residence G 0487

HAULTAIN DISTRICT TWO YEARS OLD
Lovely 6-room stucco bungalow full basement, full [illegible] wired for range, piped hot air heater, [illegible] very large bedrooms, [illegible] hall, [illegible] fireplace, [illegible] garden. Taxes [illegible]. Price $10,500
Contact Mr. Barrett, Evenings G 8377

$1000 DOWN
Round 6-room bungalow, 3 bedrooms, full basement, [illegible] and paved, separate [illegible] Full price $7500
Mr. DeMan, B 4193 Res G 3492

JAMES BAY
Really fine older type 3-room family or revenue home, [illegible] fully insulated, full basement with [illegible] plumbing. Close to sea and near park, walking distance and a nice street. Immediate possession for this really good home. Price on easy terms $7000
Mr Christensen, E 4184, Res E 8404

FAIRFIELD FULLY FURNISHED
One of the loveliest bungalows in Victoria. 7 spacious rooms, full basement, garage, lovely garden, on quiet street and in superb condition. Oak floors in all main rooms, cabinet kitchen, 3 bedrooms, dbl. Basement, lined and painted with extra room. All furniture is new and in tune throughout, range, refrigerator, washer, water heater and the best Vancouver Rugs and drapes are especially fine. A beautifully designed and well kept home on attractive terms. Illness forces early sale at reduced price of only $13,650
Mr Hatch, Res. G 4480

CAPITAL CITY REALTY
650 Cormorant Street G 1823
Victoria B.C.

HOMES OUR SPECIALTY
FAIRFIELD—Five room bungalow. Basement, furnace, garage. [illegible] distance. A good buy at terms $5700
Four rooms with basement and furnace. Close in. Low down payment. Price $4500
Revenue around $80 per month. Three rooms for owner all furnished. Basement, new furnace. Very easy terms. A bargain at $7500
Four-suite good revenue, best part of Fairfield. Full basement, drive-in garage. Price on easy terms. $8900
at
THE CITY BROKERAGE
[illegible]

$1500 DOWN A BRAND NEW HOME
VACANT four-room bungalow [illegible] to schools, buses and stores. Good district [illegible] $5500
RANDS REALTY
713 PORT ST B 1324
Eves., Larry Rands, G 1834, Dave Metcalfe, B 8300

$7350 SPECIAL $7350
OUR FINEST BARGAIN
Five Grand Rooms
RANCH STYLE
City—$7350
One year old and honestly the very best buy we can offer. Here are five grand rooms, picture window, fireplace, dining-room, oak floors, rose ceilings. Basement, lawns, garden and drive-in garage.
The living-room has wide fireplace. Kitchen is [illegible] and a modern bright and cheery. Both bedrooms have deep closets and the bathroom is 4-piece Pembroke.
It is even wired for range and [illegible] in a fine [illegible] with the [illegible] leading the door. This is a [illegible] home that [illegible]
[illegible]

AT PARK
Phone Mr. W. Connor, Eves. G 5301

OAK BAY WEEK-END SPECIAL WILLOWS DISTRICT
This is truly a beautiful home in the most sought after district in Oak Bay. I cannot advise this property highly enough. [illegible] It is a three-bedroom home, living-[illegible] in [illegible] lots of and modern to [illegible] plus a [illegible] $12,600
With Terms

Another OAK BAY Reduction
Modern [illegible] Dewdney area, now reduced to $6,400. Five luxury rooms, gorgeous grounds. A picture to see.
REMEMBER
The home I advertised in Willows District as the "Box of the week" was sold Friday. It was [illegible]
HOWEVER
I have five more bungalows, two 3-story homes in the Willows district. Three of these are not listed for sale but I have permission to sell. Ask about them.
Phone Mr. W. Connor, Eves. G 5301

SPECIAL No. 1
ULTRA-MODERN
$1600 Down $1600
OIL HEAT, AUTOMATIC
Here is a real up-to-date [illegible] A beautiful stucco bungalow of 1,200 sq. ft. complete in 6 rooms and large panelled breakfast nook. Three [illegible] Two large bedrooms, double depth [illegible] floor. Bathroom with [illegible] The kitchen is a dream, with [illegible] cupboards, refrigerator, [illegible] Oil-O-Matic hot-water heating. Separate garage. Price $12,600
Mr Rose, Evenings, E 8034

Drive By and Take a Look
4291 NORTH QUADRA
Modern five room bungalow, landscaped. Asking $9750

618A ISLAND HIGHWAY
(Opposite Colwood Golf Course)
Seven rooms, furnace, 3 sets plumbing. Asking $19,000
Built in Perfect Condition. Make an Offer

[illegible] 5-room bungalow, basement, garage, [illegible] $8500

HIGH GORGE Modern 4-room bungalow, garage, [illegible] $7350
(All four in A-1 perfect condition and terms if desired)
F. Mossoni, Evenings G 8033

UNIQUE COTTAGE BUNGALOW
Oak Bay. For the guide lover a modern [illegible] stucco bungalow on a [illegible] lot. A real [illegible] Something outstanding at reduced [illegible] Through wide hall to well carpeted hall, large living room, wide brick fireplace, oak floors. Extra room or dining-room. 4-piece attractive bathroom, large bright bedroom, wall-to-wall carpets, double closets. Modern bright sunny kitchen, average size, [illegible] range, heavy lino with large storage [illegible] Full basement with pipe finished [illegible] and built-in bunks. Hot water [illegible] Main floor [illegible]. Drive-in garage, fully insulated throughout. We recommend this home as very good value in excellent condition, newly decorated inside and out and very attractive.
Price, with good terms $11,000
Mr Cryer Evenings G 4344

VISTA HEIGHTS
Here is an attractive cottage, semi-bungalow in high view location on this lot 50 x 200. Good living-room with brick fireplace, dining room, large cabinet kitchen with [illegible] bedroom, 1 piece bathroom. Upstairs two bedrooms and finished trunk room. Full basement, hot air heating, [illegible] workroom, etc. Taxes [illegible]. Newly decorated. Good terms Price $7750
Mr. Cryer—Evenings G 4344

MOUNT TOLMIE DISTRICT
Three-room cottage on large lot with fruit trees. Nice for couple.
FULL PRICE $3800
Bennett, Eves. G 6377

5-MILE CIRCLE
Four rooms with 1½ acres. [illegible] $5750
M. Cryer, Eves., G 4344

ON SHELBOURNE STREET
Six rooms, 3-piece bathroom. $3750
Mr Cryer—Evenings G 4344

FINANCIAL SURVEY LIMITED

OAK BAY SOUTH
Exceptional value in a modern five-room stucco bungalow. Comprising wide entrance hall, [illegible] living-room, [illegible] with [illegible] fireplace, [illegible] dining-room and four piece Pembroke bath. [illegible] throughout. Full cement basement with [illegible] for garage and [illegible] piped furnace. Lovely landscaped grounds and in choice location. A home you will [illegible] $10,500
Contact S. W. Anderson, G [illegible]

JUBILEE AREA
$1450 CASH
Phone Mr. W. Connor, Eves. G 5301

OAK BAY WEEK-END SPECIAL WILLOWS DISTRICT
This is truly a beautiful home in the most sought after district in Oak Bay. I cannot advise this property highly enough. [illegible] It is a three-bedroom home, living-[illegible] in [illegible] lots of and modern to [illegible] plus a [illegible] $12,600
With Terms

Another OAK BAY Reduction
Modern [illegible] Dewdney area, now reduced to $6,400. Five luxury rooms, gorgeous grounds. A picture to see.
REMEMBER
The home I advertised in Willows District as the "Box of the week" was sold Friday. It was [illegible]
HOWEVER
I have five more bungalows, two 3-story homes in the Willows district. Three of these are not listed for sale but I have permission to sell. Ask about them.
Phone Mr. W. Connor, Eves. G 5301

SPECIAL No. 2
Near Parliament Buildings
$4500—THIS WEEK ONLY
Our last week end special sold within a few hours and so many people were disappointed that we searched the city for another. Here it is. A good [illegible] room bungalow comprising [illegible] living-room, spacious kitchen, [illegible] bedrooms, [illegible] bathroom. Also included is Dunsiff roof, concrete foundation, long [illegible] range in heater air. You can't go wrong on this one!

SPECIAL No. 3
FAIRFIELD
Near Park and Sea
Here is the ideal home for the one who wants to live in a good district but wants three bedrooms. We offer a delightfully [illegible] home in excellent condition with full cement basement. Has a piped furnace. It has a living-room with fireplace, [illegible] kitchen, [illegible] bedrooms and bathroom, upstairs. This property is in good shape and the price [illegible] is right, being $6300
With Terms
Phone Mr. Anderson, [illegible]

KENT REALTY LTD
715 VIEW ST. G 6586

CABELDU & MAY, LTD.
1213 BROAD STREET B 7176

OAK BAY
Well-built and very well-planned five-room stucco bungalow built in 1942. Through hall with French doors leading into 20 x 15 living-room. Pressed brick fireplace. There are two ceilings and oak floors. Spacious dining-room divided by French doors. 3 bedrooms with large cupboards also having oak floors. Depth kitchen with tiled sink. Favorable basement with garage, tiled [illegible] concrete walks and [illegible] plastered sealed in. New furnace. Toilet in basement. Wonderful [illegible] garden. Taxes [illegible]. Price $10,500
Contact Mr. Barrett, Evenings G 8377

OAK BAY PANORAMIC VIEWS
A [illegible] stucco bungalow set on the waterfront not having many more views over [illegible] has the attractive grounds and [illegible] Rockery [illegible] and a very pretty rock garden. The charming bungalow has a through hallway, living-room, fireplace, [illegible] bedrooms, double depth [illegible] floor, bathroom with [illegible] kitchen and a utility room. Oak floors and oil-O-Matic hot-water heating. Separate garage. Price $12,600
Mr Rose, Evenings, E 8034

Drive By and Take a Look
4291 NORTH QUADRA
Modern five room bungalow, landscaped. Asking $9750

618A ISLAND HIGHWAY
(Opposite Colwood Golf Course)
Seven rooms, furnace, 3 sets plumbing. Asking $19,000
Built in Perfect Condition. Make an Offer

[illegible] 5-room bungalow, basement, garage, [illegible] $8500

HIGH GORGE Modern 4-room bungalow, garage, [illegible] $7350
(All four in A-1 perfect condition and terms if desired)
F. Mossoni, Evenings G 8033

SAXE POINT—PARK AREA
$7950 — Picturesque semi-bungalow, only 8 years old. Lovely living-room with open fireplace, bright modern kitchen with [illegible] 3 bedrooms, 2 up, and bathroom, [illegible] lot, charming landscaped lot. Attractive bay

NEAR PORTAGE INLET
$4850 Insulated white stucco bungalow, Dutch roof, good garage, 4 years old. Approx. [illegible] cash will handle
See Alice Strachan, Evenings, G 8002

GILLESPIE, HART & CO. LIMITED
611 PORT ST. Phone G 1181
Member of the Real Estate Board of Victoria

LANGFORD
$1950 — Two large rooms not completely finished, but liveable. [illegible] condition, [illegible] light and water. Large [illegible] $850 down will handle
$3250 Lake frontage, splendid three-room bungalow with large living-room, [illegible] longitude. Lovely [illegible]. Terms may be arranged
$3450 New four-room stucco bungalow, [illegible] and 3, [illegible] $3950 Your choice of 4 three-room bungalows, all modern and in good location, some with acreage. Well worth coming out to see
YOU'LL GO BETTER AT LANGFORD
See the Local Realtor

S. J. GRANT
720 ISLAND HIGHWAY, LANGFORD, B.C.
PHONE BELMONT
Office 128 Residence 1838

HIGH QUADRA 12 YEARS OLD
Five large rooms, dining room, 3 bedrooms, [illegible] $4950
Ask for Harold Ware, Eves. G 1412

14 YEARS OLD
Four-room white siding bungalow with full basement, good furnace. Separate garage. [illegible] $4756
Call Jack Brown Eves G 4876

SUPER REALTY LTD.
747 YATES STREET G 8078

FAIRFIELD
Most attractive bungalow with six rooms all on one floor, hot water heating, separate garage, situated close to the water front on one of the most desirable residential streets in Fairfield. Price $10,000

NEAR JUBILEE HOSPITAL
Compact 4-room bungalow. Full basement, hot air furnace, separate garage. Immediate possession. $6500

THE ROYAL TRUST COMPANY
[illegible]
Member Real Estate Board of Victoria

FULL PRICE $2500 TERMS
Four-room bungalow with living-room, 2 bedrooms, kitchen, bath. Good lot. Reasonable taxes.
ACT QUICKLY

EMPIRE REALTY CO. LIMITED
747 YATES ST. B 7461

GORGE DISTRICT
One of the best [illegible] $6300
Call Mr Neal Eves Colq 308 Y

REAL FAMILY HOME MARIGOLD
We are pleased to offer for sale this very attractive residence in an excellent location. [illegible] $7950
Contact L. E. Kirk Eves B 6763

3 BEDROOMS
Here is an older type six-room home situated [illegible] $6500
Contact S. W. Anderson, G [illegible]
or T. Waters Eves G 9968

$1250 DOWN
For the [illegible] $5250
Contact S. W. Anderson, Eves. G 0646
or T. Waters Eves G 9968

3 BEDROOMS
$1050 DOWN $1050
A real family home. Close to Cordova Bay. [illegible] three bedrooms, living-room, basement, [illegible] $5050
Contact L. R. Guidi Eves G 6477

MODEST BUNGALOW
$2000 DOWN—5 ROOMS
Choicely situated off Oak Bay Avenue near Foul Bay Road. Five rooms, lawn and landscaped street with overhead lighting. Three bedrooms, living-room, dining-room, [illegible] bath and kitchen. Fine fireplace, [illegible] family man. Good terms on balance. Price $4450
EXCLUSIVE
Contact Mr. Palmer Eves. E 9043
1224 GOVERNMENT STREET G 9305
(Member of the Real Estate Board of Victoria)

LANGFORD
$1950 — Two large rooms not completely finished, but liveable. [illegible] condition, [illegible] light and water. Large [illegible] $850 down will handle
$3250 Lake frontage, splendid three-room bungalow with large living-room, [illegible] longitude. Lovely [illegible]. Terms may be arranged
$3450 New four-room stucco bungalow, [illegible] and 3, [illegible] $3950 Your choice of 4 three-room bungalows, all modern and in good location, some with acreage. Well worth coming out to see
YOU'LL GO BETTER AT LANGFORD
See the Local Realtor

S. J. GRANT
720 ISLAND HIGHWAY, LANGFORD, B.C.
PHONE BELMONT
Office 128 Residence 1838

HIGH QUADRA 12 YEARS OLD
Five large rooms, dining room, 3 bedrooms, [illegible] $4950
Ask for Harold Ware, Eves. G 1412

14 YEARS OLD
Four-room white siding bungalow with full basement, good furnace. Separate garage. [illegible] $4756
Call Jack Brown Eves G 4876

SUPER REALTY LTD.
747 YATES STREET G 8078

FULL PRICE $2500 TERMS
Four-room bungalow with living-room, 2 bedrooms, kitchen, bath. Good lot. Reasonable taxes.
ACT QUICKLY

EMPIRE REALTY CO. LIMITED
747 YATES ST. B 7461

GORGE DISTRICT
One of the best [illegible] $6300
Call Mr Neal Eves Colq 308 Y

OPEN FOR INSPECTION SUNDAY, JANUARY 21
From 1:30 P.M. to 4.30 P.M.
1123 REYNOLDS ROAD
A good five-room bungalow in [illegible] condition, insulated [illegible] garage. Very [illegible] $6500
For Inspection at Office Times
Phone Owner, F 3308 Results or Evenings
Business Hours, Apt. for Miller, B 1331

$1250 CASH DOWN
A MODERN BUNGALOW IN SAANICH [illegible] room, [illegible] $4600

6 ROOMS ONE FLOOR
Always in big demand. This five-room family home is in very close [illegible] $6100
T. G. SAWYER, REAL [illegible]
331 Pemberton Bldg. E 4936 or E 1930

A DANDY 7-ROOM HOUSE IN FAIRFIELD [illegible] $12,600

ATTRACTIVE 3 BEDROOM HOUSE
A [illegible] $7950
[illegible] $4500

BUNGALOW OAK BAY 7 ROOMS
[illegible] $12,600

BRAND NEW FULL [illegible] BUNGALOW
[illegible] $4500

BEAUTIFUL RANCH STYLE BUNGALOW
[illegible]

BUNGALOW NEAR OAK PARK $4,500
[illegible]

NEW FURNISHED THREE-ROOM COTTAGE
[illegible] $4500

5-ROOM MODERN BUNGALOW ONLY $
[illegible]

5-ROOM MODERN BUNGALOW
[illegible] $4500

6-ROOM FAMILY HOME NEAR SCHOOL
[illegible] $5950

[illegible] $9975
[illegible] $10,500

[illegible] $1200
[illegible]

6-ROOM FAMILY HOME NEAR SCHOOL
[illegible] $5950

[illegible] $12,600

[illegible] $10,500

[illegible] $9975
[illegible]

70 WANTED TO BUY—HOUSES

UP TO $7,500 CASH. THREE BEDROOM home, [illegible] Cor 2 acre & acres of land, within eight miles. Box 411 Colonist.

WANTED GOOD HOUSE IN UPLAND [illegible] Point or Oak Bay. 7 rooms, dressing room and 2 bathrooms. Oil furnace. All cash. No agents. Box 438, Colonist.

WANTED—4-ROOM HOUSE, SAANICH [illegible] with pay $5,000 to $6,000 [illegible] Box 180 Colonist.

WANTED, OLDER TYPE TWO-STORY house. Close in. $500 down, $20 to $30 a month. Up to $4,000, full price. [illegible]

WANTED 4 OR 5-ROOM BUNGALOW. Good condition. Basement. In Fairfield or close [illegible] $8,000 cash, balance [illegible]

[illegible] Apply [illegible]

WANTED TO RENT, ADULTS ONLY, [illegible] No Chicken [illegible]

WANTED TO RENT—BUNGALOW WITH [illegible] Esquimalt [illegible]

4 OR 5 ROOM MODERN HOUSE WITH [illegible]

4 OR 5 ROOM HOUSE, 2 OR MORE acres, 10 mile circle, $3,000 cash. Box 420 Colonist.

$6000 $2,000 FOR GOOD HOUSE ON [illegible] 2 acres, Within 8-Mile Circle. B 6657

OAK BAY FAIRFIELD JAMES BAY

[illegible] We have a client [illegible] settled and will pay [illegible] bungalow with [illegible] Avenue preferred. Another client with $3,000 cash will pay up to $10,500 for a modern 5 rooms, any [illegible] OAK BAY residents [illegible] 4 or 5-room bungalow with or without a basement, as long as there is a heating plant. Please phone

CENTRAL REALTY

B 2167 THIS IS A GENUINE REQUEST AND NOT A SEARCH FOR LISTINGS

URGENTLY REQUIRED

1. Modern side-by-side duplex city. James [illegible] $11,000 to $14,000

2. Modern four or five room bungalow with [illegible] or with three-bedroom [illegible] to $8,000

[illegible] with small down payment

P. R. Brown & Sons Ltd.

1119 BROAD STREET PHONE G 7171

I HAVE $7500 CASH

[illegible] SEMI BUNGALOW, [illegible] at has a convenient [illegible] children. I'll pay [illegible] as long as the [illegible] is a bus. [illegible] all right. [illegible] Bank to have possession for two months and I'm going to buy through

RESIDENTIAL REALTY

A 2484 DOUGLAS. Let your home w[illegible] them. They will bring us out. 24-hour [illegible]

80 PROPERTY FOR SALE

CHOICE FAIRFIELD LOTS, $600 EACH [illegible] than block [illegible] 2 acres of [illegible] lots. Mount Douglas Park way. See Mr. Dickie [illegible] 1310 Broad Street. E 4243-1

CITY LOT, AMONG FINE HOMES, Quadra School district. E 9347

FOR SALE — A LOT 50 x 122, ON Moss, 1 block from Fort Street. G 4238

[illegible] ROAD [illegible] AND MOUNTAIN VIEWS [illegible] ACRE LEVEL LOTS IN VERY CHOICE LOCATION 200 FEET from seafront. Low taxes. Reasonable prices. The maximum of privacy amidst lovely homes. [illegible] AGUE CO. LTD. 1072 Blanshard at Fort. G 9318 E 5967

[illegible] ACRE THREE-QUARTERS of frontage and Lohrmann Roads off Burnside. Apply owner. Box 230 Colonist.

LOT AND HALF ON CEDAR HILL [illegible] road, opposite Mayfair Drive. [illegible] $ [illegible]

LARGE LOT 50 x 300, IN CITY. B 1430.

MAGNIFICENT VIEW SECLUSION, bungalow, 6 rooms, superb construction, view [illegible] 30 acres. Valuable property. Albion 1012.

[illegible] ACRES OFF WILKINSON ROAD — MOSTLY cleared, gentle slope, city water. Snap at $3000. JOHN GREENWOOD 1241 Broad St.

OAK BAY LOT, LANSDOWNE HEIGHTS. Wonderful sea view, 73 frontage. The first lot from Lansdowne Road. One of the best lots in this subdivision. $1,750. G 6868

[illegible] HEAD SEAFRONT [illegible] Large living-room, dining room, kitchen, utility room and [illegible] bedrooms and bathroom upstairs. Insulated [illegible] hot water heating, electric [illegible] $12,000. R. M. Hall, B 2413, 230 Pemberton Bldg.

CHOICE LOTS

Lansdowne Heights	$800-$2,400
Cadboro Bay Road	$1,200
Trapper Road	$1,000
Lots Various Prices	
City lots from	$600 to $3,500
City Commercial Lots at Various Prices	
Prince Robert Drive	$1,000-$1,400
Lansdowne Drive	$2,200
Sea View Heights	$850
Daisy Avenue	$350
McDonald Drive	$1,200
Darwin Road, ½ acre	$1,000
Pelham Road, ½ acre	$1,150
Telegraph Bay Road	$800-$1,200

The B.C. Land & Investment Agency Ltd.

650 GOVT. STREET G 6118

"SEAVIEW HEIGHTS"

Gives You a Millionaire's View At a Price You Can Afford

See for yourself drive out East Saanich Road (second turning on right) Best ROYAL OAK! and see the many fine new homes springing up in this well-planned subdivision, which has the finest sea view near Victoria, plus Mount Baker, Golf Links and the Olympics. Easy terms. Phone from $550

DROP IN TO THE EXCLUSIVE AGENTS

FRASER BISCOE

649 COURTNEY STREET E 2411

FOR FARMS COUNTRY HOMES AND BUSINESSES APPLY

A. W. McINTYRE

Phone Belmont 1624

REAL ESTATE AGENT

R. R. 1, Victoria, B.C.

90 PROPERTY FOR SALE

SASEENOS COUNTRY HOME

New 4-roomed bungalow. Spacious living-room with alcove, open fireplace. Two good-sized bedrooms, modern kitchen. Pembroke cabinet. Full cement foundation all round. Four acres, approx. 2 cleared and stumped. Ready for laying out in garden. Balance picturesque glen with creek. New chicken house. Property stands high with view of sea and mountains. Very good value. PRICE $5500

ALFRED CARMICHAEL & CO. LTD.

1216 BROAD STREET G 1241

LOT FOR SALE

[illegible] Brighton [illegible] best offer

RESIDENTIAL REALTY

NEW LOCATION 1211 DOUGLAS STREET B 8244

SIDNEY

A [illegible] and bath set in an acre of garden in the Rest Haven district. A step to the beach. All services $5500

SPARLING AT SIDNEY

Estate Agents Insurance Notary

Member Real Estate Board of Victoria

81 PROPERTY WANTED

LOT LISTINGS WANTED

AN INCREASING DEMAND FOR BUILDING sites has recently developed. If you have any vacant property you wish to sell, see Mr. Nicholson at Hawkes Foster, Ltd. B 3101 day or night.

HOUSE AND PEN, ACRES WITH water, wanted by veteran. Royal Oak to Saanich district. V.L.A. plan. Box 437 Colonist.

LOT SUITABLE FOR DUPLEX, PREFERably Oak Bay district. Box 379, Colonist.

UP TO $700 CASH FOR LOT IN OAK BAY OR HIGH SAANICH WITHIN 2½ MILE CIRCLE NEAR TRANSPORTATION. PLEASE CALL DOUGLAS HAWKES AT HAWKES FOSTER LTD., B 3101 SUNDAY OR EVENINGS, B 4194.

WANTED—BUILDING LOT PREFERably in Oak Bay. B 7880.

WANTED—A LOT, ANY DISTRICT. BOX 541 Colonist.

82 ACREAGE FOR SALE

2 ACRES CLEAR LAND FACING SEA—five modern cottage city conveniences, furnished. Heatilator fireplace. Cash or [illegible] Box 40 Colonist.

15 ACRES—5 MINUTES FROM TOWN. [illegible] Box 404 Colonist.

84 ACREAGE WANTED

5 ACREAGE NEAR VICTORIA, WITH OR without house. Box 434 Colonist.

WANTED TO RENT, ACREAGE WITH house. Not all cleared. Near transportation. Will pay [illegible] payments. Box 346 Colonist.

WANTED, ABOUT 1 ACRE WITH NOME trees, within 6-mile circle, for cash. B 7180.

WANTED ACREAGE IN THE ROUGH. Box 384 Colonist.

85 FARMS FOR SALE

FARM

BEST SAANICH LAND, NEWLY [illegible]

JONES & SCOTT

Phone E 3733 330 Pemberton Bldg.

437 ACRES

17½ MILES FROM CITY

¾ MILE SEAFRONT

EIGHT-ROOM HOME GOOD CATTLE barn. Chicken House, manchouse, milk-cooling house, two garages. Excellent water supply. Ten head Jersey cattle, big head sheep, chickens. Full line of equipment including new Ferguson tractor, disc, plough, etc. Approximately 80 acres under [illegible] Price (terms arranged) $25,000

7½ MILES FROM CITY

6000 CASH

Three acres, with good view. Full price $1600

Contact Stan Hyland Evgs. Colo. 348

FINANCIAL SURVEY LIMITED

1130 Government Street Phone G 8300

SEVERAL HUNDRED ACRES EXCELlent farm estate, ample grazing for large herds of beef or sheep. Modern home, all conveniences, with complete buildings, machinery, livestock. This valuable property must be sold. Terms or trade. Box 648 Colonist.

KEATING FARM

SIX-ROOM HOUSE, 3 FIR, GA HEAT conveniently located Central Saanich Road. D. A. Patterson, phone Keating 11-M.

$3850 — FULL PRICE FOR THIS 10-acre farm. Partly fully-[illegible] Over an acre in strawberries. Good water supply. Small house and chicken houses. 9 miles out.

MICHAEL BROTHERS

630 Johnson St. Phone E 1041

WHY BUY NOW?

BECAUSE THERE LOTS ARE DIFFERENT —YOU WILL NEVER SEE THEIR LIKE AGAIN

Large waterfront lots with safe sandy beach, where the sun sweeps in fresh and clean from way out in the ocean and miles of white-capped panorama of the Straits can be yours and the grand, towering snow-capped peak of Mount Baker & majestic Buckling for the finest view Victoria has to offer.

LOCATION

Drive out Cordova Bay Road to Parker Avenue and view these lots over the week-end.

SAYWARD BEACH SUBDIVISION IS EXCLUSIVELY LISTED WITH US

Contact Mr. Watson eves.

WE ARE PRIVILEGED TO OFFER FOR THE FIRST TIME

ONE OF THE MOST DESIRABLE PROPERTIES ON V.I.

Consisting of approximately 240 acres, 140 cleared, 400 feet waterfrontage with unexcelled view over water and Mount Baker. Six-room dwelling, pond, barn for 40 head and other outbuildings. For further particulars, call office.

P. R. BROWN & SONS LIMITED

REAL ESTATE AND INSURANCE AGENTS

(Member Real Estate Board of Victoria)

1113 BROAD STREET G 7191

Established 1906

JUST LISTED

SMALL FARM

Situated just 3 miles from City centre, this farm of 8½ acres is the best buy on our country list today. There is a four-room modern house in wonderful condition. Full basement and furnace. Piped heat. Remainder garage. Outbuildings are in good shape and are suitable for horses or cattle. The land is really fertile and there is a woodlot of about 1 acre. The whole place is neat, clean and tidy. Price $10,500

TERMS: Half cash. Balance $50 per month.

Ask for Mr. Nicholson, B 3101. Day or Night.

HAWKES FOSTER, LTD.

1218 DOUGLAS STREET

WELL MATCHED

MANCHESTER, England (CP).—Two city councillors from adjoining Manchester wards should work well together. Their surnames are Lamb and Onions.

Time-Honored Art Revived

Cadet Group Rings Bells After Brief Instruction

Despite a heavy schedule of field training, academic instruction and evening study periods, cadets at the Canadian Services College, Royal Roads, still manage to find time for "extra-curricular activities."

One of the most unusual of these spare time projects is that begun only recently by six young students at the college.

They have become proficient in the time-honored art of bell-ringing.

With specially cast and finely-tuned hand bells, two to each man, the group can "ring" almost any melody with surprising skill and versatility.

Comprising the group are Richard F. Stone, 18, of Toronto, a navy cadet; Brian Valiquette, 19, of Ottawa, also a navy cadet; John Rundle, 19, of Port Arthur, army, and William Smallwood, 18, of Dartmouth, N.S., Eric Chappell 20, Fort William, and Edward Dillistone, 19, Brandon, Man., all R.C.A.F. cadets.

IZARD HELPS

The two men mainly responsible for the introduction of bell-ringing at Royal Roads are E. W. Izard, head bell-ringer at Christ Church Cathedral in Victoria and one of the few men in Canada with the title of master bell-ringer, and his son, Professor Arthur Izard, an instructor in general engineering subjects at Royal Roads and himself an accomplished bell-ringer.

It was at the latter's suggestion that the six young students got together to make music with bells, and it was Professor Izard who enlisted his father's interest and ability as an instructor.

It took Mr. Izard less than a month to make an accomplished musical ensemble out of the group of cadets. Instruction started towards the end of November and the cadets gave their first performance, under the direction of the College Padre, Chaplain Ivan Edwards, R.C.N., on December 14 at the annual Carol Service. The following night the group was heard at the Christmas Ball, which marks the end of the Autumn term.

BROADCAST

On Christmas Day the group broadcast a program of carols over a Victoria radio station. At present the Cadets are hard at work on a presentation for the Easter season.

The hand bells used by the Royal Roads group are the property of Mr. Izard and the set is valued at $250. They were cast by Messrs Mears & Stainbank of London, England, a firm which has been in business for the last 400 years and which lays claim to the honor of being the oldest bell foundry in the world.

Other products of the Mears & Stanbank foundry are the bells in the Christ Church Cathedral in Victoria which enjoys more than a local reputation for their tone and those of world-famous "Big Ben" which weigh more than 12 tons and were cast about 100 years ago.

TUNES TRANSPOSED

Made of an alloy of copper and tin, Mr. Izard's bells are tuned in the key of A Major. Any music played on these bells must be written in, or have been transposed into, this key. This according to Mr. Izard can be done rapidly with all but the most complicated musical scores.

The physical part of hand bell-ringing is fairly simple; the bells are swung in an arc from the waist to the shoulder, with a note being sounded at each end of the arc. However, Mr. Izard explains, and the cadets agree, a high degree of concentration is necessary if satisfactory results are to be produced.

TIMING COUNTS

Timing is important in all music, but in bell ringing it assumes even greater importance when it is realized that the bell must be swung through its complete arc before the note is sounded. The swing must be governed so that the note is sounded at exactly the right place in the score and with the correct amount of volume.

That the cadets mastered the split-second timing in such order is a tribute not only to their instructor but also to the training they receive at Royal Roads, which emphasizes co-ordination and team work.

Mr. Izard is proud of his bell-ringing group.

"I think they have done extremely well," he said.

As for the cadets, one of them summed it up this way: "We've all become quite wrapped up in this. It's a lot of fun."

THERE OUGHTA BE A LAW!

By Fagaly and Shorten

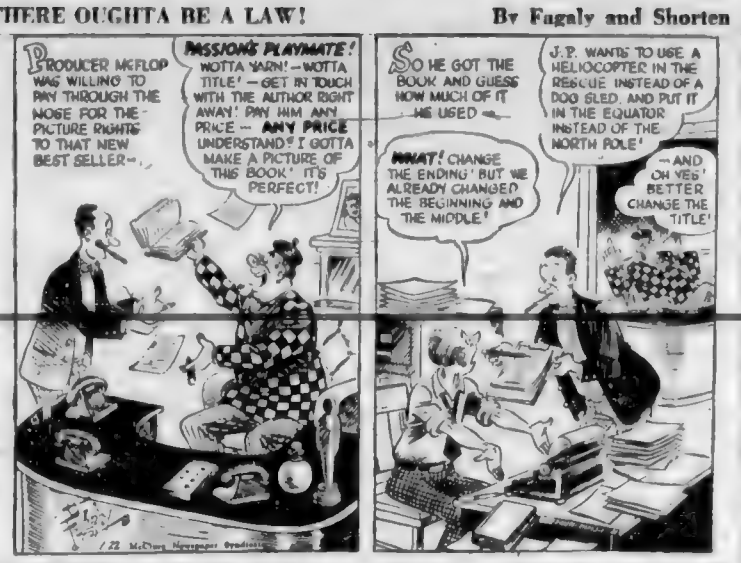

No Order Planned For Club Laymen

THERE will be no directives issued to Catholic laymen in the diocese of Victoria in connection with memberships in service clubs.

Bishop J. M. Hill of Victoria made this announcement Saturday in taking the lead of Roman Catholic bishops elsewhere.

Will Hold Over 'Silver Whistle'

The Victoria Theatre Guild's production of "The Silver Whistle" has proved such a success that the play will be held over an extra night Tuesday.

All tickets have been sold out for performances this past week and also Monday.

Tickets are still available for Tuesday night performance at the Langham Court Theatre.

The three-act comedy is under the direction of Vivienne Chadwick and stars Bill Lukyn and Omar the Rooster.

Says Province Will Expand

VANCOUVER, Jan. 20 (CP)—Finance Minister Anscomb of British Columbia last night predicted "great expansion of the province."

He told delegates to the Truck Loggers' Association convention here that the population of B.C. has increased 42 per cent in the last 50 years.

"... you couldn't stop that growth if you wanted to," he said.

And to the loggers, closing off their four-day annual convention, he added:

"You represent 40 per cent of the economic life of British Columbia. The industry plays a great part in support of the social welfare program ..."

Society Plans Burns Banquet

St. Andrew's and Caledonian Society of Greater Victoria will hold its annual Burns Night supper and dance in the Empress Hotel Ballroom Friday, January 26. Supper will begin at 7 p.m. There will be a brief program of entertainment during supper and the evening will conclude with a dance from 9 o'clock until midnight.

General Gives Friendly Hand To Germans

FRANKFURT, Germany, Jan. 20 (AP). — Gen. Dwight D. Eisenhower extended the hand of friendship to West Germany today and invited the former enemy to help him ward off Russian Communist aggression.

"Bygones are bygones," he said. "I bear no enmity against Germany and especially against the German people. . . . I believe in the essential freedom-loving quality of the German people."

It was one of the warmest speeches the general has made on a tour of investigation around the European nations of the North Atlantic Alliance. West Germany is not a member of that alliance, but the West hopes she will contribute both troops and industrial power.

General Eisenhower's one meeting with officials will be on a social level. About three-score Germans including Adenauer and Schumacher, have been invited to a reception for General Eisenhower, Monday night, at the home of John J. McCloy, United States High Commissioner.

Plan Induction Of New Rector

LADYSMITH, Jan. 20.—The official induction of Rev. William Brooks will take place at St. John's Anglican church here at 11 a.m. Sunday. Bishop H. E. Sexton of Victoria will officiate.

Mr. Brooks became the new rector of this parish January 7, succeeding Rev. W. E. Greenhalgh, who left after five years at St. John's to take over St. Albans, Victoria.

The annual vestry meeting will be held in St. John's Hall, January 23. A special report in connection with the future of the hall will be presented.

Farmers at Sooke To Elect Officers

Election of 1951 officers will be the main business of the annual meeting Monday of the Sooke Farmers' Institute in the Sooke Community Hall at 8 p.m.

President of the institute, Ernest Welsh, will review the year's work and secretary, Rex Kendrew, will present his report.

Following the election business, members will be shown sound films, one of which is entitled "Science in Milk Production."

Officers say the public is invited to attend.

Dulles Flying To Japan Talks

WASHINGTON, Jan. 20 (AP). — John Foster Dulles, State Secretary Dean Acheson's expert on a Japanese peace treaty, will leave by military plane Monday for Japan to confer with Gen. Douglas MacArthur and Japanese leaders.

Saanich Wife Winning Fame

The song-writing hobby of a Saanich housewife has received national recognition in a CBC broadcast from Toronto.

Broadcaster Kate Aitken read a Colonist story on Mrs. Cathie Southern, mother of two and prolific tunesmith who has turned out nearly a dozen songs, over her thrice weekly 15-minute show last week.

Another interested party in Mrs. Southern's hobby is Broadcast Music, Incorporated — large music publishing firm whose Toronto office has written in connection with her song "Blue Jeans and Cowboy Boots."

Meeting Sets Self-Support As Parish Aim

COURTENAY, Jan. 20.—Decision to make the parish entirely self-supporting was taken at the annual vestry meeting of the Anglican Parish of Sandwick and Courtenay.

The meeting elected W. E. Mantle vicar's warden for Sandwick and W. R. Cooke for Courtenay. People's wardens are Ronald Hornby for Sandwick and C. Forrest for Courtenay. Church committee members are Walter Crosby, S. Edwards, William Moore, Nugent Spinks, Mrs. Effie Clowes, Mrs. Robert Bowie, Jr., Mrs. Ben Hughes, Mrs. T. Carlile, Mrs. E. Embleton.

Delegates to the Synod are Mr. Cooke, Mr. Mantle, Mr. Hornby and Mr. Crosby.

Members of the W.A. and the Guild were thanked for their devoted work during the year by Mrs. Thomas Carlile.

THANKS PARISHIONERS

In his annual report, Ven. Archdeacon Robert Little thanked the parishioners for their welcome to him and Mrs. Little earlier in the year, and for their co-operation in meeting the financial needs of the parish and the work of the diocese.

He also thanked those responsible for the improved appearance of the grounds around St. John's Church in Courtenay and the redecorating of St. Andrew's Church in Sandwick, and the people of Merville district who assisted in clearing ground in preparation for the moving of St. Mary's Church back from the highway.

Report of the Sunday school classes showed a total enrollment of 210 in Courtenay, Sandwick and Grantham.

NEWARK, O., Jan. 20 (AP).—Editor-publisher Fred J. Neely, 70, wants everyone in nearby Johnstown to help celebrate his 55th year with the weekly Johnstown Independent. So he bought out the 300-seat Dorsey Theatre for four showings of a picture next Wednesday and Thursday. All 1,200 residents of the Central Ohio town are invited.

Church Groups Give Reports On Activities

CAMPBELL RIVER, Jan. 20.—Thirty persons attended the annual meeting of the United Church in the Rotary Scout Hall Thursday evening, with Rev. W. M. Irwin in the chair.

Reports outlined the activities of the various church groups. Mrs. Irwin said the church school had died.

Mr. Irwin reported that during the past six months since his arrival there had been 18 funerals, 13 marriages, five baptisms and 12 persons had joined the church.

It was agreed that the board of stewards should consist of eight members and M. Dosenko, William Graham, Dr. R. S. Rae, Philip Wickenheiser, Arthur Southern, Mrs. B. Glennie, W. C. Brown and J. Stewart were named.

READS AUXILIARY

CAMPBELL RIVER.—Mrs. H. Reilly was elected president of the women's auxiliary to Lourdes Hospital at the annual meeting held in the Nurses' Home Thursday. She succeeded Mrs. W. C. Brown. Other officers elected were vice-president, Mrs. C. Sundquist; secretary, Mrs. A. Crouch; treasurer, Mrs. G. Joslin. The new officers were installed by Sister Superior Mary Claire.

During the year the auxiliary purchased for the hospital a refrigerator, an explosion-proof lamp for the surgery, swing taps for the nursery bathroom, 18 men's dressing gowns and six women's dressing gowns.

WIN TROPHY

CAMPBELL RIVER.—Twenty-two members of the Campbell River Kin Club traveled to Cumberland Thursday evening to be dinner guests of the Cumberland Club. During the evening, the Campbell River club challenged the Cumberland Kin to a cribbage tournament and won the Island Club shield. The local club plans to put the trophy up for challenge in the near future.

NEW CLERK

CAMPBELL RIVER.—Richard R. Shaw of Vancouver has been appointed to the position of village clerk. He will take over in the near future the position occupied by A. W. Robinson for the past three years. Mrs. Isobel Sandberg has been employed by the village as stenographer.

Retired Officer May Visit City

A retired Vancouver army officer has agreed to come here to address Imperial veterans, provided that there are "at least" 50 veterans who will attend such a meeting.

Capt. H. Talbot-Lehmann, M.C., has made a close study of the position of Imperial veterans and the information he has secured is considered of value to these men.

Interested veterans are asked to get in touch with Capt. Talbot-Lehmann at P.O. Box 812, Vancouver, or Major H. Cuthbert Holmes at Pemberton Holmes, Ltd.

Plans Disposal Of Civic Pay

VANCOUVER, Jan. 20 (CP). — Mayor Fred J. Hume, who doesn't want pay for his civic job, today had a new plan to dispose of part of his annual $7,500 salary.

He wants the first three months' salary, totaling $1,875, turned over to the city's social service department. The balance would go to other welfare and charity services.

The donation to social service will take the form of a special Winter supplement to relief grants.

"During the Winter months, my salary couldn't be put to any better use than to help buy food and clothing for the unfortunate citizens on social services allowance," he said.

He will put his new plan before council next week for approval.

Culbertson on Bridge

(Copyright 1951, by Ely Culbertson)

A reader asks for an illustration of the "smother play." We are glad to oblige—as follows:

South, dealer.
Neither side vulnerable.

NORTH
♠ A 6 3
♥ 9 5 2
♦ J 8 4 2
♣ K Q 5

WEST
♠ K 8 7 4
♥ A K 6
♦ 9 7 2
♣ J 9 4

EAST
♠ 5
♥ Q J 8 7 3
♦ Q 10 6
♣ 10 8 7 2

SOUTH
♠ Q J 10 9 2
♥ 10 4
♦ A K 8
♣ A 6 3

The bidding is not pertinent. East-West remain silent while North-South bid up to four spades with South declarer.

West opens the king of hearts and continues with the ace and six. (After leading the king, he could shift, but without affecting the outcome.)

Declarer ruffs the third heart with the spade deuce and leads the spade queen through West for a finesse. Naturally, West does not cover, holding four spades against dummy's three, he has every reason to be confident that he can "outlast" the dummy. The finesse having succeeded, South now leads the spade jack, and this time he sees that West's king is apparently too well guarded for capture.

Since South has lost two hearts, apparently must lose a spade, and is in great danger of losing a diamond, the game contract looks very bad, but that is far from the fact! South cashes his club tricks, then his top diamonds. Now he simply exits with his last diamond, losing the trick to East.

When East returns, as he must, a heart or a club, South ruffs with the spade nine—and what can West do? If he over-ruffs the nine with the king, dummy in turn over-ruffs him with the ace, and declarer's spade ten takes the last trick. If, conversely, West under-ruffs South's spade nine, the last diamond is discarded from dummy, and the spade ace is still there for the final trick.

This type of play is extremely rare. It is aptly named, because as will have been seen, the apparently safely guarded king West holds is literally "smothered."

(Released by The Register and Tribune Syndicate.)

IMPORTANT

AUCTION SALE

ON

Wednesday, Jan. 31

Commencing at 1 o'Clock Sharp

Having Received Instructions From MR. GEO. BALL

Who has sold his farm at Rocky Point, close to the Miller Ranch, I will sell the following: Five large young high-producing Jersey Cows, three of them have freshened, the others to freshen later; Jersey Heifer Calf, 3 months old; one good Veal Calf, all are in nice shape and full information will be given with each at the Sale; 125 Hampshire-Rock Pullets, in full lay, will be sold in small lots; M.-H. Pony Tractor and Plough, like new; M.-H. Mower, like new; M. H. Binder, in A1 shape; Inthrow Disc; 10-run Hoe Seed Drill, all-steel Hay Rake; Stock and Hay Trailer; steel-wheel Wagon and Rack; low wooden-wheel Wagon, one stick Wagon; 1½ H.P. Gas Engine; Pump; Pump Jack; 500-gallon Redwood Tank; lot of Blacksmith and Carpenters' Tools, Crosscut Saws; Block and Line; Platform ½-ton Scales; Gas Drums; 2 Coal Brooders, Whitewash Pump; Traps, also a few tons of good loose hay in the barn and many other things too numerous to mention.

There is also a number of 5 and 8-gallon Milk Cans, Milk Pails, Strainers; one No. 10 De Laval Cream Separator, and one larger Separator and other Dairy Utensils and some Furniture.

Buyers from Up-Island points cross the railway at Langford, turn right to Happy Valley Stores, then follow Red Flags to the farm. From Victoria, follow through Colwood to Happy Valley and follow flags to the farm.

TERMS CASH

A. H. McPHERSON & SONS

Livestock and Farm Equipment Auctioneers and Appraisers

2017 CEDAR HILL CROSSROAD

Phone G 2007 Victoria, B.C.

SALES CONDUCTED ANYWHERE ON VANCOUVER ISLAND

Maynard & Sons

Auctioneers and Appraisers Since 1902

Instructed by the Executors of an Estate, a Furniture Store and Other Clients, we will sell, in our Salesrooms

731-33 JOHNSON

WEDNESDAY, 1:30

GOOD SELECTION WELL-KEPT (Some New)

FURNITURE

OFFICE DESKS AND CHAIRS REFRIGERATORS, WASHERS

BEDDING, LINEN, DRAPES

Good Selection Coffee Tables, End Tables, Bookcase Cabinets, Etc.

Modern Walnut Bedroom Suite and other Bedroom Pieces, 4 beautifully upholstered Victorian Occasional Chairs, several Ranges and Heaters, including as-new Gas Fireplace, Etc. 1949 Kirby Vacuum with all attachments. Walnut Dining-Room Table, Dinette Suites, Sun Lamp, 3 Convertos, Tri-Lamp, Furnace Oil Burner, small Electrical Appliances, Kitchenware, Elec. Steam Radiators, Radios, Etc.

See Tuesday's papers for details.

10:30 BASEMENT SALE

USEFUL FURNITURE

Fruit, Vegetables, Garden Tools, Large Modern Metal Canopy, Etc.

MAYNARD & SONS

Auctioneers

733 Johnson Street G 5921

Ripley's—Believe It or Not!

ALL YESTERDAY'S ITEMS SELF-EXPLANATORY

Please Address All Queries to Cartoonist Ripley, c/o King Features, New York City, N.Y.

Arthur E. Haynes LIMITED

We specialize in homes for sale on easy terms. If you can only afford a small cash payment do not hesitate to enquire.

We also sell the following classes of insurance

FLOATERS ACCIDENT AND SICKNESS

Consult us for all forms of Liability Insurance.

Property Management and Valuations Rent Collections

Mortgages and Financing Arranged

Established in Victoria over 40 years

B 2021

Evenings B 4300

Out-Rickarded Rickard

Boat Tickets Launched Career of Mike Jacobs

Eighteen years ago a new name took upon the world of big time boxing promotion. Flash back today with Jimmy Rickard, the great Tex Rickard. Mike Jacobs

By CHARLES EINSTEIN

NEW YORK, Jan. 20 (AP)—[illegible]

[illegible] Jacobs was asked to [illegible] Barney Ross [illegible] 24 1935, at the Old Brooklyn Coliseum.

FIGHT A BEAUTY

The fight was a beauty. Ross [illegible] a Welter [illegible] from Parkside [illegible] Express.

It was a terrific slow [illegible] And it started Jacobs [illegible] Madison Square Garden.

[illegible] Garden [illegible] 1939. The operation [illegible]

[illegible]

SLIGHT PREMIUM

[illegible]

SOME ARGUMENT

[illegible]

[illegible] for $25 for a $5 ticket.

Carpet Bowling

[illegible] Carpet Bowling [illegible]

Racing Results, Entries

At Santa Anita

FIRST RACE

[illegible]

Add A Bet (Blender) [illegible] 8.40

Time: 1:29 1/5

SECOND RACE

[illegible]

THIRD RACE

[illegible]

FOURTH RACE

Shave Coat (Lorenzi) [illegible] $21.80 $7.20 $6.60

[illegible]

FIFTH RACE

[illegible]

Taylors (Blender) [illegible] 3.00

[illegible]

SIXTH RACE

[illegible]

SEVENTH RACE

[illegible]

EIGHTH RACE

[illegible]

At Hialeah

OVERNIGHT ENTRIES

FIRST RACE

[illegible]

SECOND RACE

[illegible]

THIRD RACE

[illegible]

FOURTH RACE

[illegible]

FIFTH RACE

[illegible]

SIXTH RACE

[illegible]

SEVENTH RACE

[illegible]

EIGHTH RACE

[illegible]

NINTH RACE

[illegible]

Seven League .. 107 Regina 107
Dream Again .. 108 Mr. Trouble .. 120

EIGHTH RACE—Mile, three sixteenth

[illegible] Kidney

[illegible] Sportsmart

[illegible] Animal Jump

Dream Rose .... 114 Chariolet 108

Lucky .... 114 Mo Maam 109

[illegible] Rose .... 114 [illegible] Vale 116

NINTH RACE

[illegible] three sixteenth

[illegible] .... 117 Almerie 116

[illegible] .... 114 Beach Beauty .. 116

[illegible] .... 117 Mary Grace 114

[illegible] Summer Run .. 118

[illegible] 117

[illegible] 120

Fair Grounds

FIRST RACE

Phidias (Parlon) $7.60 $4.00 $4.00

Polyover (Peterson) ..... 18.60 [illegible]

[illegible] Bingular Hi Hat.

SECOND RACE

[illegible] $9.60 $4.40 $4.00

[illegible] Dia's Light Hi

THIRD RACE

[illegible] $7.80 $4.60 $4.00

[illegible] Fast [illegible]

[illegible] Merry [illegible]

FOURTH RACE

[illegible] $3.80 $4.00 $3.00

[illegible] 3.70 [illegible]

FIFTH RACE

[illegible] $6.20 $3.00 $4.00

[illegible]

SIXTH RACE

[illegible] $6.00 $3.00 [illegible]

[illegible]

SEVENTH RACE

[illegible] $3.40 $2.60 [illegible]

[illegible]

EIGHTH RACE

[illegible] $6.20 [illegible]

[illegible]

NINTH RACE

[illegible]

[illegible] 4.60

Babe Zaharias Lengthens Lead

TAMPA, Fla., Jan. 20 (AP).—Babe Zaharias lengthened her lead to six strokes in the Tampa women's Open golf tournament today with another sub-par round.

She notched a 36-38—74 today over the 6,699-yard par-75 Palma Ceia course for a total of 218 at the three-quarters mark of the 83-hole event.

Betty Berg moved into second place with a 3-over-par 79, best round of the day as little Louise Suggs, who had been pushing Mrs. Zaharias, blew to a 40-38—78.

Canucks Improve

MUNICH, Jan. 20 (CP).—Canada's hopes for the world's hockey championship—the Lethbridge Maple Leafs—have racked up another victory.

In Munich, the Lethbridge club tonight downed the German ice hockey team of Fr Fuessen, 8-3.

The victory is the fourth consecutive one for the Canadians since they started a tour of Western Germany.

Gelardi's Selections

HIALEAH PARK

1—Rural Stream, Peter Ring, Red Scamp.
2—From Jungle Juice, Connie Rab.
3—Espionne, Dagger Point, Revert.
4—Chance Chief, Texas Reward, Jefield.
5—Plugah Road, Grey Arrow, Sam H.
6—Full Measure, Farris's Ode.
7—Lambert, Fragile Boy, Mr. Trouble.
8—Sean Dire, Nautilla, World News.
9—Spiteful Son, Miss Oakhurst, Blue Heart.

Best Bet—Full Measure.

Bowling Scores

ARCADE ALLEYS

P.O. MAIL CARRIERS

	Pts
Ramblers	8
Rangers	7
Farmers	5
Ravens	6
Royals	7

Ravens [illegible] Hi Ravens [illegible]

Rangers [illegible]

Ramblers [illegible] Hi Ramblers [illegible]

GIBSON'S BOWLADROME

DOCKYARD BOWLING LEAGUE

FINAL STANDINGS — SECOND ROUND

	W	L	Pts
Eccentrics	12	0	24
[illegible]	14	4	28
[illegible]	11	11	22
Motor Transport	11	11	20
[illegible]	12	12	8
Marines	11	11	8
[illegible]	11	14	6
[illegible]	8	15	2
Navy [illegible]	11	15	2
Deadheads	7	19	14

[illegible]

Eccentrics [illegible]

Ramblers [illegible]

Electricians [illegible]

Motor Transport [illegible]

Electricians [illegible]

Riggers [illegible]

Ramblers [illegible]

Electricians [illegible]

Riggers [illegible]

Q.P.'s—(1) E. Warner 395, O. Beecher 360, L. Reed, 362, F. Bendon, 351, T. B. Brien 360, handicap, 304. Game totals 846, 913, 1,111, 2,872.

Malays—F. Babe 409, J. Alexander 432, H. Ritchie 388, H. Cowan 331, low score, 181. Game totals 930, 1,046, 1,039—3,015.

[illegible]

Hambers [illegible]

Electricians [illegible] 394, T. Graves, 408, J. [illegible] R. Rand, 390, J. Gray, 311, [illegible] 171. Game totals 1,089, 1,018, [illegible]

Motor Transport [illegible]

Electricians [illegible]

Riggers [illegible]

Hustlers [illegible]

ANCIENT FORT

[illegible] 29

Six Sea Cadets to Go On Cruise to Australia

MARINE AND TRAVEL NEWS

Six Royal Canadian Sea Cadets will embark in the cruiser H.M.C.S. Ontario next month when she sails from Esquimalt on a 15-week training cruise to Australia and New Zealand.

It is quite possible that the one cadet chosen from British Columbia and Alberta may be from this city.

The six cadets will be chosen by [illegible] Lieut.-Commander [illegible] Canada's Pacific Command [illegible] the Dominion. One will represent the four other provinces, three will be chosen from Ontario and Quebec, one from Manitoba and Saskatchewan and one from British Columbia and Alberta.

During the cruise, cadets will have passed their 17th birthday, and have had a minimum of two years. The lucky cadets chosen will each be provided with complete seamen's kit.

• • •

ON WAY TO EUROPE

Canadian Air Vice Marshal and Mrs. K. G. Smith of Vancouver, are sailing passengers aboard the [illegible] Gate [illegible] for Europe. The ships [illegible] frozen carried general cargo from Port [illegible] California.

• • •

TANKERS LAUNCHED

[illegible] for the British Tanker Company were launched on [illegible] of the last week [illegible] each other.

[illegible] Hunter [illegible] tanker built by the firm for the British Tanker Company. The 40th, the 25,000-ton British Bulldog, is to be launched next May.

Launching of the two new ships has brought to 140 vessels in the B.T.C. fleet. Their tonnage aggregates 1,800,000 tons deadweight.

GUNNERY PRACTICE

Mariners are advised that a 40 mm anti-aircraft gunnery practice will be carried out from Point Grey, entrance to Vancouver harbor, January 28 between 11:30 a.m. and 1:30 p.m. Danger area will be for a distance of 13,000 yards between a point approximately 4,000 yards west of the lighthouse off Stevaston jetty to a point approximately 1,000 yards south of Roger Curtis Cape.

Mariners are also asked to navigate with caution in an area between 1,000 and 2,000 feet east of the Second Narrows Bridge, Vancouver, during the week starting January 22. Diving operations are to be conducted in the area. The diving vessel will be at anchor and will fly a red flag when the diver is down.

It is also reported that Patey Rock light, entrance to Satellite Channel, Gulf Islands is out of [illegible]. It will be attended to as soon as possible.

Avoid unpasteurized milk. If you live where pasteurized milk is not available it is a simple matter to do the job yourself to help protect your family from the dangers of bovine tuberculosis, undulant fever, typhoid or paratyphoid fevers.

NOW—She's Got Exciting ZIP and GLOW

...and Plenty of Beaux

DR. WILLIAMS PINK PILLS

Chaplin's FUNERAL Chapel

QUIET HOME FOR FUNERALS

Opposite Christ Church Cathedral

980 QUADRA

G 5512

LOWEST FARES

ALL ONE WAY FARES

Air Coach from Seattle

AIR — LOS ANGELES 40.95; NEW YORK 110.55; DETROIT 87.55

from Seattle

BUS — EDMONTON 22.15; LOS ANGELES 17.10; NEW YORK 49.80

from Victoria

RAIL — NEW YORK 84.32; SAN DIEGO 28.15; SAN FRANCISCO 18.20

from New York and Halifax

SHIP — PLYMOUTH 165.00; LIVERPOOL 147.00; HAVRE 165.00

All Fares Plus Exchange

Go One Way — Return Another

Call for attractive folders and rates. We are a large [illegible] friendly travel agents.

We Offer Complete Transportation

AIR — BUS — SHIP — RAIL

TICKETS TO ALL PARTS OF THE WORLD

Information and Reservations

WESTERN CANADA TRAVEL SERVICE

602 CONSTANCE, Opposite Post Office

MEN'S BUSINESS

SHIRTS

Beautifully Laundered

20c A SHIRT

Your Shirts will be returned looking as new as we pay special attention to collars and repair any missing buttons at no extra charge.

6-HOUR SERVICE

AT OUR CALL OFFICE

IN AT 11:00 A.M. — OUT BY 5:00 P.M.

VICTORIA LAUNDRY

Half Block Above Eddy's

731 FISGARD STREET PHONE G 7751

Staying in Victoria

Photographer Would Like Trip She Was Said to Be Making

[illegible] Barbara Davis [illegible] the Royal Air Force [illegible] the Beauty contest.

If [illegible] make the trip [illegible] where on earth did you get [illegible] a story like that?" asked Barbara Davis last week, as she told how a chilblained visit to Victoria brought her back to Vancouver Island again from her home in Dorset.

"I should mind making the trip though," she added. "Know anyone going there?"

The 23-year-old former member of the R.A.F. Women's Auxiliary is one of the [illegible] women photographers [illegible] time here.

CLASSES CUT SHORT

She started to earn photographs at a school in London, but the blitz of 1940 put her classes short as she joined the R.A.F. as a photographer and spent five years in several photo units developing and printing the thousands of negatives that air and ground crews shot regularly on the Continent and in England.

Thirteen stations later and a composite dossier on her uniform Barbara gained discharge from the air force and went back home to take on a [illegible] photographer.

DOG ATE PRINTS

Her nascent [illegible] darkroom poured forth many prints that the family admired, her and the dog ate. The [illegible] the brownie prints but [illegible] and [illegible] Barbara [illegible] London where she became a free-lance photographer and [illegible] money for the trip to Canada.

Christmas 1943 gave her a big heart toward her host and train fare here.

[illegible] a look [illegible] in a [illegible] shop [illegible] the children [illegible] their wishes to the old [illegible] with the [illegible] Santa.

PAID FOR PASSAGE

"I must have taken about 8,000 [illegible] in two months," Barbara recalled. "But the returns gave me enough for my passage."

So 23-year-old she first came to Vancouver with her engineer father. Barbara returned [illegible] months ago.

But she doesn't think this city is like a [illegible] old England in the [illegible].

"Victoria doesn't remind me of England at all except for the rain. I came here to get away from England," she said.

Accents here bother her.

"I haven't got to the stage yet where I can decide whether the speaker is English or a Canadian with an English accent."

HOBBY FOR FATHER

Barbara is the only member of her family who takes pictures for a living although her father does it for a hobby.

"He sits and waits for birds to come along so he can take pictures of them," Barbara added.

"A dreadful occupation," she thought.

Life as a free-lance photographer in London was a tough grind for Barbara, but she managed to dig up a few contracts and shot advertising pictures with a Leica and a Rolleiflex cameras. She advises London-bound free-lancers to work their way into the big city from the smaller towns.

Her photo work here keeps her busy as does membership in the [illegible] club and the occasional skiing jaunt.

Barbara learned a bit of skiing in Switzerland when she attended school there and has a [illegible] home in Germany's Black Forest.

LIKES SAILING

Sailing is another hobby, although she hasn't been out on a boat since she arrived but is looking forward to life on the ocean waves next Summer.

The girl who was on her way to the South Pacific before she could [illegible] Victoria [illegible] the trip to the [illegible] may be another interview yet if she had the chance.

BARBARA DAVIS

OVERNIGHT WINTER IN HAWAII

ENJOY THESE FRIENDLY ISLANDS

TROPICAL SUNSHINE . . . SPARKLING SURF

A DELIGHTFUL WINTER HOLIDAY IN TROPICAL HAWAII

Transportation Arranged By AIR From Vancouver, Seattle or San Francisco or an Enjoyable Crossing by SS LURLINE From San Francisco or Los Angeles

HOTEL ACCOMMODATION GUARANTEED

For Personalized Attention Consult

BLANEY'S CAPITAL TRAVEL SERVICE

301-302 ROYAL TRUST BLDG

R 1421 R 2677

Salt Spring Island

FERRY SERVICE

WINTER SCHEDULE

EFFECTIVE DECEMBER 1st

Daily Service

Leave Fulford	Leave Swartz Bay
8:15 A.M.	9:15 A.M.
10:00 A.M.	11:00 A.M.
2:00 P.M.	3:00 P.M.
4:00 P.M.	5:00 P.M.

Gulf Islands Ferry Co. (1951) Ltd.

PHONE GANGES 52

I know what to do WHEN HEARTBURN THREATENS

GET RAPID RELIEF WITH

Maclean Brand Stomach Powder quickly helps relieve the discomfort of *indigestion* . . . gas . . . excess acidity . . . heartburn . . . upset stomach. Compounded with four active ingredients, this special formula acts promptly to help counteract acidity . . . relieve annoying symptoms. Buy it, try it *today*. Also available Maclean Brand Stomach Tablets in handy tins for pocket or purse.

MACLEAN BRAND STOMACH POWDER AND TABLETS

Only genuine if signature appears on the package. Alex. C. Maclean

You Treasure A Home Of Your Own

There is no limit to the joy a home of your own affords you. Nor is there any way of appraising the happiness you derive from it every day of your life. Your own recreation room, stone walk and shrubs have a special meaning, a special place in your heart.

[illegible] a feeling of belonging, a sense of freedom and security seldom experienced in rented property. There are many excellent buys in the Classified Columns under Houses for Sale. In many cases the monthly payments are less than [illegible] are now paying.

The Daily Colonist

Canada's Fifth Largest Classified

DIAL E 4111—ASK FOR CLASSIFIED

OFFICE AND TELEPHONE SERVICE: 8 A.M. TILL 8 P.M.

BRINGING UP FATHER, by McManus

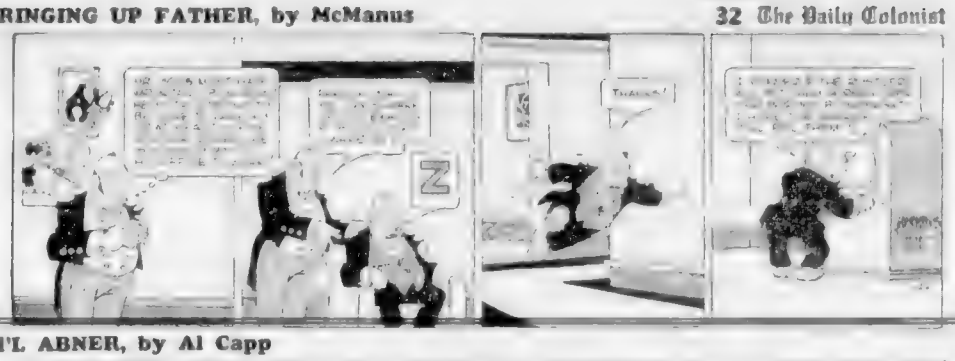

RIP KIRBY, by Alex Raymond

LI'L ABNER, by Al Capp

BUCK ROGERS, by Bob Barton and Murphy Anderson

POGO, by Walt Kelly

BLONDIE, by Chic Young

DONALD DUCK, by Walt Disney

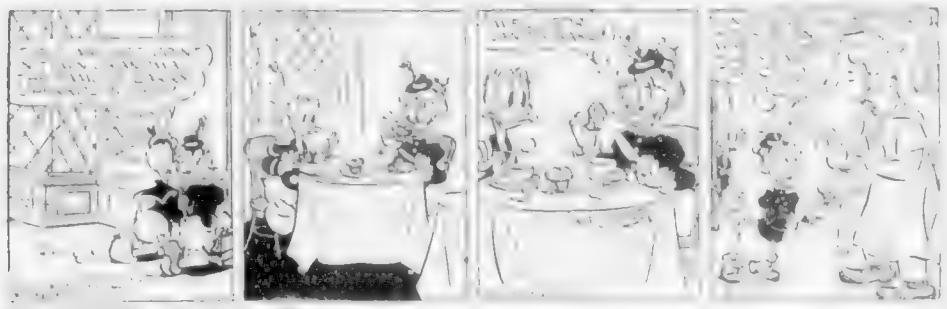

MARY WORTH'S FAMILY, by Dale Allen

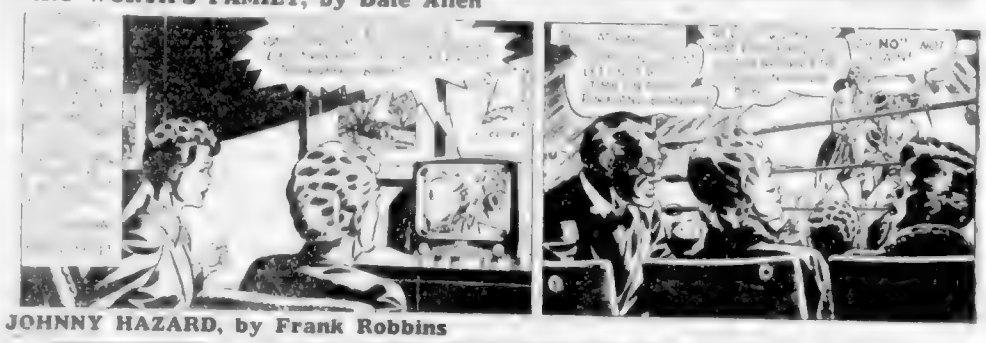

JOE PALOOKA, by Ham Fisher

JOHNNY HAZARD, by Frank Robbins

GRANDMA, by Charles Kuhn

SMITTY

ARCHIE, by Bob Montana

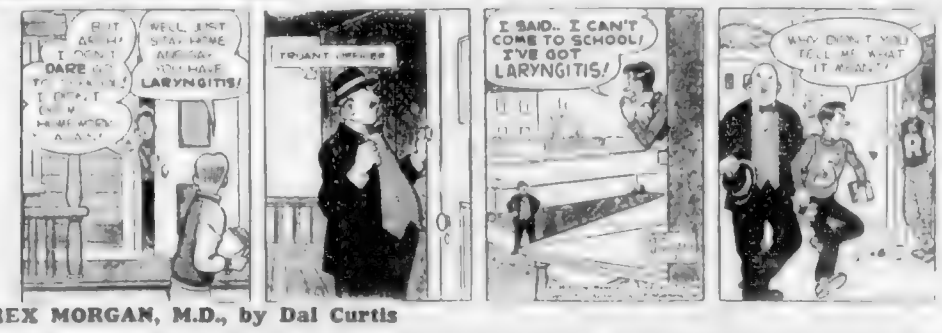

MUTT AND JEFF, by Bud Fisher

REX MORGAN, M.D., by Dal Curtis

ROY ROGERS, King of the Cowboys, by Al McKinson

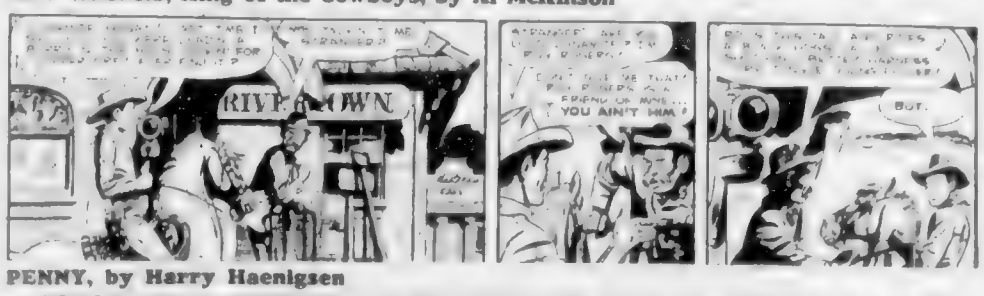

BARNABY, by Jack Morley

PENNY, by Harry Haenigsen

Duncan I.W.A. Delegates Pause for Refreshment

Clear heads were needed yesterday at I.W.A.'s B.C. District convention, as delegates of province's largest union went into second day of their convention here. Pictured are Local 1-80 delegates Lawrence Jones, Nanaimo; Emery Olson, Gordon River, and J. Milmore, Chemainus.

—Colonist Photos.

Ken Willis, J. Epp, Bloedel, and J. B. Wilson of Campbell River discuss some of 176 resolutions submitted to convention delegates. The three, from Courtenay union local, were among more than 130 representatives from all over the province.

New Grader Clears Duncan Snow

—Photo by Stan Cummer of Mel Fletcher Photo Service.

"Baby Giant" grader went to work last week in Duncan within an hour of arrival from Nanaimo. Purchased to prepare Duncan for Winter's snow-removal problems, grader arrived in time to handle five-inch fall last week. Shown with machine are Councillors Walter Hudson, James LeQuesne and Mayor J. C. Wragg. Norman Hunter, city road foreman, is at the wheel of the grader. The "baby" had little trouble clearing heavy wet snow from Evans Street.

Most Goes to Distributor

Island Milk Producers Incensed At Small Share of Price Increase

DUNCAN, Jan. 20. — Recent increase of two cents a quart allowed by the Milk Board for Vancouver Island Duncan area will be the subject of general discussion at the annual meeting of the Cowichan Agricultural Association next Saturday, and a meeting of the Vancouver Island Dairymen's Association will be called soon to consider the matter.

Hamish Mutter, who appeared with T. Lambick, president of the V.I.D.A. in support of the primary producers at the hearing in Duncan, said:

"The farmers' brief asked for an increase of three cents per quart, and the basis on which this increase was sought was not questioned or contradicted.

RAISE SHARED

"The farmers would have been satisfied," Mr. Mutter claimed, "with an increase of two cents a quart if they had received the full benefit of this amount, but this two-cent increase was shared by the distributor, with the farmer's share being totally inadequate to meet advancing production costs and feed bills."

Mr. Mutter said the primary producers "believe that the public should be informed as to the very smallest share of the two-cent increase which the farmers received."

Commander G. S. Winedeyer, one of the large shippers of milk in the Duncan area, stated:

"It is true that an increase of two cents a quart has been granted, but of this increase the average farmer received only .7 cents a quart. The remaining 1.3 cents is absorbed by the distributing companies, an increase to them of approximately double that allowed the farmers.

REALIZE NEED

"The farmers are among the most conservative element of our society," Cmdr. Winedeyer said, "and fully realize the responsibility for keeping down the cost of living. They would have been satisfied with an increase of two cents a quart to the primary producer, the men and women on farms who work 60 to 70 hours a week."

Unionization of the distribution industry and the successful minimum wage demands of dairy workers have been claimed as justification for their large share of the increase allowed distributors, according to Commander Winedeyer.

"Fundamentally," Commander Winedeyer said, "the farmer, as usual, has to pay the shot. Recent legislation is placing the farmer in the submerged peasant class without rights."

FORCED SUBSIDY

Mr. Mutter and Cmdr. Winedeyer claimed that the primary producer was being forced to subsidize the high minimum wages and short hours of work of unionized dairy workers in order to get his product to the market.

"There must be an adjustment of costs in a more equitable manner. The present spread between production costs and return to the farmer is not good enough."

Attention—Greenhouses—Attention
4-FOOT DRYLAND SLABWOOD
Available for Limited Time Only
O. K. FUEL
760 TOPAZ G 2452

USE THERMOGENE MEDICATED WOOL
Help SOOTHE PAIN and ACHES QUICKLY
● For those aching muscles, let the soothing heat of THERMOGENE Medicated Wool help give you quick, clean relief. It goes to work at once—not messy—easy to use. For chest colds, sore throat, bronchitis, neuralgia, lumbago, sciatica and minor rheumatic pains.
By inhaling THERMOGENE Medicated Rub, a companion product, you'll quickly help clear up uncomfortable head colds. Buy at your drug store today!
THERMOGENE MEDICATED WOOL

WOOD DEALERS, PLEASE NOTE
We have wood available WHOLESALE at Bunkers at Pleasant St. Yard.
EMPIRE WOOD & SAWDUST CO.
8033 PLEASANT ST. B 7351

Hospital By-Laws Swept In

PORT ALBERNI, Jan. 20.—Money by-laws for the construction of a new West Coast General Hospital were swept in by huge majorities yesterday both here and in Alberni.

Voting on a $185,000 by-law, Port Alberni residents registered a 90 per cent majority, with 1,080 votes cast and 67 against. There were 13 spoiled ballots.

For a $70,300 by-law, Albernians voted about 83 per cent affirmative with 445 for and 88 against.

Both by-laws required a 60 per cent majority.

The $983,400 new hospital will replace the present West Coast General Hospital which is 40 years old.

GOVERNMENT AID

Remaining money will come from the Provincial and Federal Governments, who guaranteed grants should the by-laws pass; loans through the Hospital Insurance Commission, and public donations which are already in the bank.

83rd Birthday

JOHN ANDERSEN

Resident of Campbell River, celebrated his 83rd birthday recently. He originally came from Denmark to Lund and then 25 years ago came to Campbell River. Four generations of his family live in Campbell River. His son, Einar, has two sons, Victor and Bruce, and his daughter, Mrs. Oscar F. Thulin, has son, Dennis, and daughter, Shirley Durham. Mrs. Durham has one daughter.

Small Surplus Recorded For 1950 by Alberni

PORT ALBERNI, Jan. 20.—City of Alberni has ended 1950 with a small surplus.

Largest single item on the income side was roughly $60,000 from current taxes with an additional 22,500 coming on from S.S. and M.A. taxes grants.

City trades and other licences brought in $4,600, with motor licence grants accounting for $5,301. Social assistance grant totaled $7,974, and police court fines brought in $1,800.

Schools took a major share of the city's funds, $34,450 during the year. City works absorbed the second largest amount, and social assistance and welfare charges took $16,078.

Debt charges on previous city by-laws and bank loans accounted for $12,595 of the disbursements, with $11,600 going to general expenses.

Some of the individual items included $5,300 for police, $3,200 for fire protection, and $2,440 for street lighting.

Alberni Barbers To Raise Prices

PORT ALBERNI, Jan. 20.—It's going to cost 25 cents more for a haircut in Port Alberni starting January 27. On this date adults will have to pay $1 to have their hair trimmed off. This was decided at a meeting held by Alberni district barbers Friday night.

Price of children's haircuts will remain the same, 50 cents, with the exception of Saturdays when 75 cents will be charged. Senior high school students will have to pay 75 cents for a haircut in the future.

League Adopts Revised Rules

PORT ALBERNI, Jan. 20.—A new constitution and book of rules was presented and adopted at a meeting of the Alberni District Softball Association.

Copies of the new constitution and rules will be made available to all interested as soon as possible.

There is a possibility of ten teams entering the league this year and it is expected that two separate divisions will be formed.

ASKS FOR PARK

Secretary Terry Dinsman has already written the City Council asking for the use of Recreation Park Mondays, Wednesdays, Saturdays and alternate Sundays from May 7 to September 15 inclusive for the season 1951.

With local officials already commencing preparations for the 1951 season it is expected that softball will have one of its best years.

CEDAR MILLWOOD
$2.00 PER CORD
IMMEDIATE DELIVERY
HARKNETT FUEL
G 2647 - G 9381 - 737 PANDORA AVE.

Four Trustees Sworn In On Saanich School Board

SIDNEY, Jan. 20.—Four trustees were sworn in at the initial meeting of the Saanich School Board for 1951: Major S. S. Penny, of North Saanich; R. Sinkinson, of Cordova Bay; George L. Chatterton, of Royal Oak, and G. F. Gilbert, of Sidney.

Percy Thorp of Keating, was re-elected chairman of the board for the third term. He will represent the Saanich School Board on the executive of the Vancouver Island branch of the B.C. School Trustees' Association.

The following committees were named: Building, P. E. Thorp, Mr. Gilbert, Mr. Chatterton and R. N. McNaughtan; health, Miss R. Simpson, Mr. McNaughtan and Major Penny; maintenance, Mr. McNaughtan, Mr. Sinkinson and Mr. Gilbert; education, Miss Simpson, Mr. McNaughtan and Mr. Chatterton; supplies, Mr. Thorp and Miss Simpson; transportation, Mr. Thorp, Mr. Sinkinson and Mr. Chatterton; finance, Major Penny, Mr. Thorp and Mr. Gilbert.

SUPERVISORS

School supervisors were appointed as follows: Sidney, Patricia Bay and North Saanich, Mr. Gilbert; McTavish, Major Penny; James Island, Mr. McNaughtan; Deep Cove and household economics at both North Saanich and Mount Newton, Miss Simpson; West Saanich, Saanichton, Mount Newton and Keating, Mr. Thorp; Royal Oak and Prospect Lake, Mr. Chatterton; Cordova Bay, Mr. Sinkinson.

The firm of Sharpe, Thompson, Berwick & Pratt have been appointed to provide supervision for the construction of new buildings to an estimated cost of $18,000.

Weather Forecasts

East Coast of Vancouver Island — Gale warning continued. Milder with showers. Winds southeast 20 decreasing in the afternoon.

West Coast of Vancouver Island — Gale warning continued. Showers with little change in temperature. Winds southwest 25 in the morning.

Rotary Club Hears Lawyer

CHEMAINUS, Jan. 20. — Speaker at the dinner meeting of the Chemainus Rotary Club was Ron MacIsaacs of Nanaimo. Mr. MacIsaacs, who is a practising lawyer in Nanaimo, spoke on business law.

A joint meeting of the Rotarians and the Kinsmen will be held Monday at the Horseshoe Bay Hotel. Speakers will be M. E. Anthony, who will outline progress of the local golf course, and Vern Ferguson, recreational director of the Chemainus Community Centre, who will speak on athletics.

Magistrate's Salary May Undergo Revision

PORT ALBERNI, Jan. 20.—When the 1951 budget is prepared by the City Council, consideration will be given to a salary revision for Magistrate T. M. Patterson. The magistrate's present salary of $85 has been in effect for several years.

First with All the NEWS
CKDA DIAL 1340
WORLD CANADIAN LOCAL NEWS
Every hour on the hour! A Complete Coverage

HEAR DON WILSON DAILY
8 A.M. — 12 Noon — 6 P.M.

BODIES by PACIFIC . . .
We Work in Metal . . .
We are craftsmen in any commission from a small workbench project to major construction. We have the experience, the equipment, the shops to do the work you have in mind.
Tailored to the individual needs of the job in hand, made to special order in the Victoria shops of Pacific Sheet Metal, these trucks show another phase of work we offer, stressing strict adherence to specifications and practical interpretation of the particular job for which the truck is intended.
PACIFIC SHEET METAL WORKS LTD
VICTORIA — NANAIMO

Poems & Plugs

Strong words . . . but she'll never do it . . .

HOUSEWIFE'S LAMENT

I feed the cat, I feed the dog,
I feed the cow, I feed the hog,
I feed the kids, I feed the turks,
But some day I will . . .
Ditch the works.

He's decided to pop the question every week . . .

I WONDER

If we should park to watch the stars,
And you should sit & pout,
And I just sat & cleared my throat,
Would Heaven help me out??
—Carol Foster.

WE'LL help you out if you're trying to fix up a place at the least cost. Just tell us what U want to spend, then over backwards we will bend.

I'll tie a string around my finger . . . & one around your love . . .

BUTTER FINGERS

O trust no fragile love to me,
For I am of those folks who fumble,
And I give no guarantee
If, slipping thru my hands, it crumble.
Your love must be that paradox
So exquisite, yet if it clatter
Upon the most relentless rocks
It would decline, forsooth, to shatter.
May Richstone.

Tie a string around your thumb, when next you leave your house, All your problems we'll unknot when U choose "WESTINGHOUSE."

Delicately drawn . . . on pale blue stationery . . .

LOVE . . . OR STRATEGY

What heights we'd reach,
If I could teach
You, dear, to love as I,
And yet, perhaps, you're wiser
Than my eyes can see;
Perhaps you're toying now,
With strategy,
For who can tell,
Were you to love the same
Your love might smother ming,
And dim the flame.
—Carol B. Hall.

BOTH OF YOU would always love this Chesterfield Suite. In the first place it's got curves . . . beautiful curves. In the second place it has a back . . . the most beautiful back . . . and it's loaded with strategy, too. It's wearing off-the-shoulder chartreuse, it's at HUMBER'S, Maurice . . . "Barley" & Bruce.

INTIMACY

To you, who are so far away,
I whisper word by word,
The things that, were you here each day,
You had not ever heard.
And I, too, listening, faintly hear,
From lips long miles away,
The lovely things that, when you're near
You never dare to say.
—Mary Davies.

It's a long lane that has no turning . . .

If this is the end, then this is the end,
I never was one to complain,
The sun has shone for a long, long time,
If it wants to rain, let it rain.
If you want to go your way, then go,
I know a new path, too,
Roads always cross somewhere, sometime.
Well, I'll be seeing you.
—Helen Welshimer.

HUMBER'S
Furniture Warehouse
3 Floors of Bargains Back of the New Post Office

And don't forget . . . we allow you $10.00 for your old beat-up kitchen set (in any condition) as part of the payment on any new suite in the house. . . And we have the grandest selection of chrome west of Chicago. Acres of the stuff.

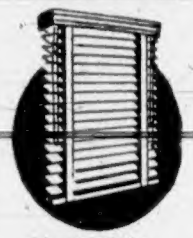

Advanced Design
ROLLA-HEAD VENETIAN BLINDS
Featuring All-Metal Heads
MADE IN VICTORIA by
"NULITE"

Flexalum

PLASTIC FINISH SLATS AND VINYL PLASTIC TAPES

Our famous Nulite custom-made blinds are made of easy-to-clean Flexalum plastic-finish slats, plus the all new Flexalum Vinyl Plastic Tape, that matches the beauty, cleanliness and endurance of the famous Flexalum spring tempered slat. It's a tape of amazing qualities . . . color-fast, shrink-proof, stretch-proof, washable, and weather-proof.

Immediate Delivery

We feature Kord-Key, to give easy removal of slats.

NULITE
VENETIAN BLIND SERVICE
J. G. LEIGHTON, Prop.
Phone E 8618 - Res. G 1886
Free Estimates
340-A SUPERIOR ST.

Churchill Leaves Morocco for Paris

MARRAKESH, Morocco, Jan. 20 (Reuters)—Winston Churchill left here today By air for Paris where he breaks his journey home to London.

Mr. Churchill had been here for the last month painting pictures—mostly landscapes—and writing his war memoirs.

FREE ESTIMATES
On
- Kitchen Cabinets
- Store and Restaurant Fixtures
- Door and Window Frames, Millwork
- Furniture

VARIETY WOOD PRODUCTS
1612 OAK BAY AVE.
G 1833

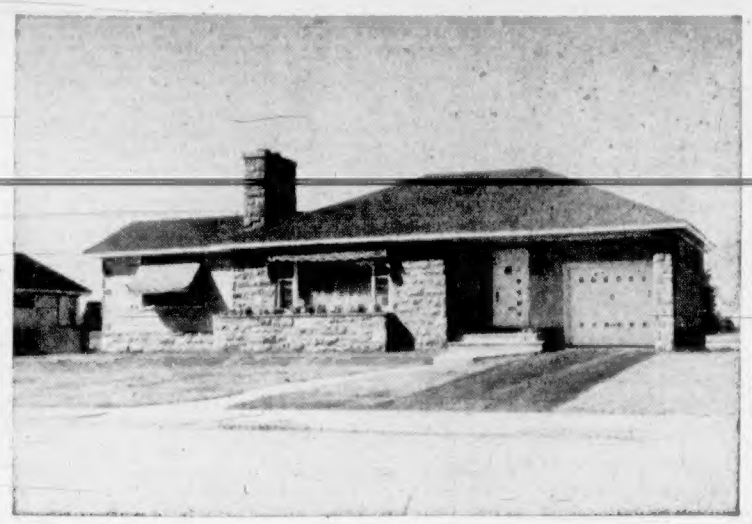

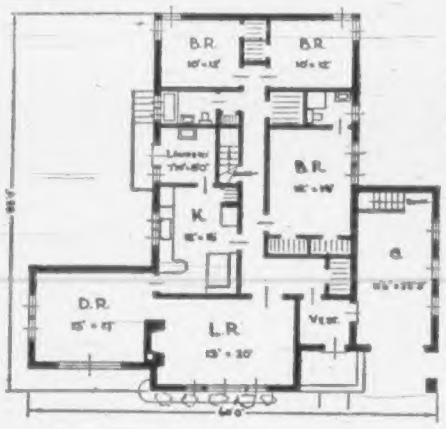

HOUSE No. 59-4

Stone, in tones of grey and red, grey stucco and white trim—all combine in perfect harmony under the blue roof of this fine home. A happy feature of this home is the covered shelter over the entrance and garage, achieved without breaking the roof lines.

In addition to the three bedrooms located on the ground level, there is an additional bedroom, complete with separate shower and bathroom in the basement. The basement level also includes a well-equipped playroom, 26 feet square, complete with built-in movie projector. Interior trim is in ash and pine. Cubic contents for this home, including full basement, approximately 32,500 cubic feet.

Giant London Daily Sells 1,742,592 Copies

LONDON, Jan. 20 (AP).—The London Evening News announced yesterday it had broken its own world's record for sale of an afternoon newspaper. It said that last year its average net daily sale reached 1,742,592, an increase of [illegible]

LUMBER

- MILLWORK
- STORM WINDOWS
- INSULATION
- PAINTS
- HARDWARE

R. A. GREEN LUMBER CO. LTD.
2891 DOUGLAS ST. PHONE G 3613

THINKING OF BUILDING?
See Us Now for Low Cost, Low Down Payment N.H.A. Homes
COSTS ARE RISING—ACT NOW and SAVE!
We have many plans that can be built at a cost of $7,250.00—with $1,200.00 down payment.
BAILEY & BARNES
Building Contractors
Phone Mr. Bailey, Evenings, E 9857

Complete Information Available on
National Housing Act Loans
Also assistance in
1. Locating a lot. 2. Draughting of plans. 3. Arranging a building contract. 4. Financing. 5. Insurance.
MAY WE BE OF SERVICE TO YOU?
BOORMAN INVESTMENT CO. LTD.
616 VIEW STREET PHONE E 2132, E 7124

SAVE UP TO 25% IN FUEL OIL COSTS WITH
TIMKEN OIL HEAT
See the Super de Luxe
O.F.H. HI-BOY FURNACE
AT WESTERN HEATING PRODUCTS NOW!
This modern, beautiful HI-BOY FURNACE contains all that can be desired in a heating unit. Silent, Automatic Operation with 25% Saving of Fuel, forced Air-Conditioning operation and modernistic in design, with brown enamel finish.

Famous Timken Silent Automatic Wall-Flame Oil Burner installed in typical heating plant. It saves up to 25% in Fuel Oil Costs.

CALL G 9391
WESTERN HEATING PRODUCTS
825 BROUGHTON ST.

McINTOSH & CALLOW
DRAFTING
Let us help you save on time and materials.
"It pays to get a good set of plans."
B 4933
818 CENTRAL BLDG.

A HURRICANE
WILL NOT LIFT AN EVERLOX SHINGLE ROOF
Because they are CLAMPED to the roof deck. The Patented EVERLOX Shingle Locking Clamp feature forces the shingles to hug the roof under severe weather conditions, sealing your home from driving rain and snow.
The Modern Way to Roof or Re-Roof—Your EVERLOX Shingle Roof is on TO-STAY! Call GAR TAYLOR—Now at

Victoria Roofing & Insulation Co.
LARGE OR SMALL . . . WE SERVICE THEM ALL!
GAR TAYLOR
848 FORT ST. B 2331 Evenings, G 4818

Plotting the Plumbing

In planning your new or remodeled kitchen, it is desirable to consider it carefully from the standpoint of your requirements. The first essential is, of course, a practical, step-saving arrangement—one that takes into consideration the two basic kitchen functions of food storage and meal preparations.

Since most Canadian housewives like to serve at least one meal a day in the kitchen, you may want your plan to include a dining alcove, breakfast nook or breakfast bar. Other ideas you might want to consider are: a sewing corner, a place for the children to play, a planning desk with a telephone and radio. There are many ways in which your kitchen can serve you better, and by giving them careful consideration, you will be assured of a well-planned, step-saving kitchen.

You will find it wise—in planning your new bathroom facilities—to give careful consideration to the needs of your family and thus assure the maximum convenience.

Many home owners prefer the conventional arrangement, including the wash basin, toilet, and combination bathtub and shower. However, you may like a shower stall and a bathtub—the time-saving advantages of twin basins—or the sanitary convenience of a small dental basin. Also, for the convenience of guests and your own comfort, you'll want to plan for a powder room or downstairs lavatory.

The trend toward colorful, charming bathrooms and kitchens, so noticeable before, will continue in the homes of tomorrow.

A bright, cheery kitchen—where many hours of each day are spent—not only means a pleasant place to work, but it is mentally stimulating and lightens the task of meal preparation. In the bathroom, too, beauty and charm can contribute immeasurably. New fabrics, plastic paints, linoleums, waterproof papers promise a wide selection of materials that will add interest, color and efficiency to these important rooms. In addition, makers of structural glass, ceramic tiles and modern plastics are preparing now to meet home owners' demands for colorful bathrooms and kitchens of tomorrow.

You expect the plumbing fixtures of your bathroom and kitchen to give constant, efficient and uninterrupted service year after year with minimum attention. And rightly so. That is why it is so important to choose the basins, toilets and bathtubs and sinks for your new home with care. When you select your beautiful new fixtures, specify a well-known brand—for behind every piece of equipment are years of experience in design and manufacture that are your guarantee of inherent quality and satisfaction.

But the fixtures are only half the installation. Behind the walls and beneath the floor is hidden piping upon whose quality and proper installation proper operation largely depends. Good fixtures plus good piping, purchased from and installed by a practical plumbing contractor, are your assurance of practical, trouble-free installations.

Once in place, PELLA ROLSCREENS require no putting up, taking down, painting or repairing. Easy to install on your present windows. No cutting or boring. Made of rust-resisting, clear-vision, Monel-cloth, lower-light wire cloth. Ask for free estimate.

B. T. LEIGH
VENETIAN BLINDS
METAL WEATHER STRIPS
736 NEWPORT AVE. E 9686

Put Up Your Dukes and Fight Those Cold Wintry Drafts

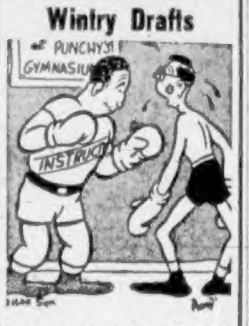

Is your wallet feeling "Punchy" trying to keep the house warm and in the "Ring," buying so much fuel, and the house is still out—"Cold"?

Have a bout with the "CHAMPION INSULATION" and you'll win every round. Drop in or phone

Pacific Coast Insulation & Roofing Co., Ltd.
1003 VIEW STREET,
Victoria, B.C.
B 3421
Phone Harold MacGregor Right Now at G 7515

TOOL HEADQUARTERS
M&M
Sioux RURAL CRAFT *Power Tools*
For the Carpenter, Builder and Home Shop
Modern Design Portable Power Tools, Sturdy and Dependable

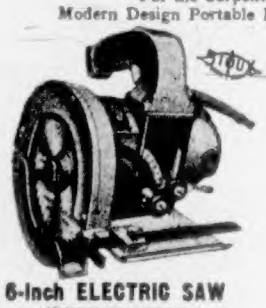

6-Inch ELECTRIC SAW
• SPECIFICATIONS •
SAW BLADE: 6¼-inch diameter.
DEPTH OF CUT: 2 inches in wood.
BASE ADJUSTMENT: Vertical 0 to 2 inches.
BEVEL CUTS: 4 to 45°, depth 1¼ ins.
MOTOR: Universal AC-DC, 115 Volt, 8 Amp.
SAW FREE SPEED: 5,300 R.P.M.
BEARINGS: Ball and roller bearings throughout.
HELICAL GEARS: Heat treated alloy steel.
SAFETY GUARD: With spring return.
BLOWER: Keeps line of cut free of sawdust.
With bevel and depth attachment $81.30
Without attachment $71.25

¼-Inch ELECTRIC DRILL
Capacity in steel ¼ inch
Capacity in hardwood ⅜ inch
R.P.M.—No load 2,250
Full load 1,350
Universal Motor, AC-DC, 115-Volt
$26.10

SANDER, POLISHER, COMPLETE
A light-weight, complete outfit that can be used to eliminate tedious hand polishing or sanding on woodwork, furniture or automobiles.
1 MOLDED RUBBER BACKING PAD
1 6-INCH WOOL POLISHING PAD
1 CAN POLISHING WAX
5 5-INCH SANDING DISCS
COMPLETE SANDER-POLISHER $38.30
Can easily be converted to drill by adding the ¼-inch chuck.

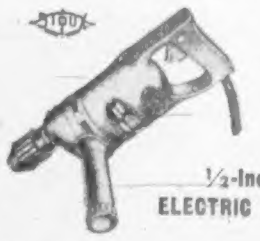

½-Inch ELECTRIC DRILL
Capacity in steel ½ inch
Capacity in hardwood ⅞ inch
(Would take hole saw bit up to 2½ inches)
R.P.M.—Full load 275
No load 400
Universal Motor, AC-DC, 115-Volt, 4.5 Amp.
Net weight, 8¼ lbs.
Length over-all, 12½ inches.
For those hard-to-reach places, the handy side handle is quickly adjustable to any desired position around the drill.
$48.40

PHONE G 1111
91 YEARS SERVING VICTORIA
McLENNAN McFEELY & PRIOR LIMITED
1400 BLOCK GOVERNMENT ST.
91 YEARS GROWING WITH VICTORIA

BUILDING or REMODELING

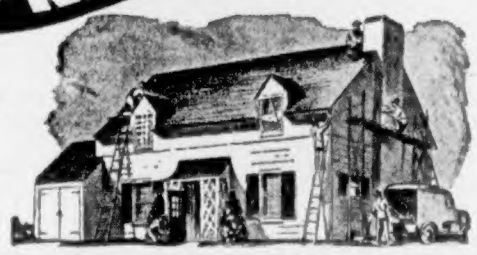

Here Are the SUPPLIES

LUMBER
MILLWORK
PANELLING
WALLBOARDS
DOORS AND WINDOWS
INSULATION
BUILDERS' HARDWARE

Describe the job . . . We know what's best!
It's part of our service, to take an interest in the job in hand, to advise you as to the best materials to use. Whatever the project, back fence repairs or building a new home, rough lumber or finished millwork, you'll find here the selection, the quality and the friendly interest in your needs.

THE MOORE-WHITTINGTON LUMBER CO. LTD.
E 7108
It's easy to find. Turn west at the Roundabout . . . two blocks down Hillside.
The Home of Builders' Supplies and Builders' Hardware
2614 Bridge St

WHEEEEEE!
You should see the Kitchen and Bathroom in OUR HOUSE! We had them both modernized by
GRIFFIN & ORPWOOD LTD.
FOR RELIABLE
- MODERNIZATION
- PLUMBING REPAIRS
- EMERGENCY REPAIRS
- NEW INSTALLATIONS
- HEATING

CALL **E 0523**
GRIFFIN & ORPWOOD LTD.
Plumbing — Roofing — Heating — Sheet Metal Work
941 VIEW STREET
We Install & Service

Reeve Pickles Resigns as Head Of Ward Six Ratepayers' Body

Central Saanich Reeve Sydney Pickles who was the driving force in the active Ward Six Ratepayers' Association during his eight years as president, has resigned.

Reason for his resignation, he said yesterday, is that he believes no member of any council should attempt to serve in a dual capacity.

"A man shouldn't try to serve on a council and at the same time act as an official of any board or organization which may find itself in the position of being critical of actions of the municipal council," explained Reeve Pickles who added he no longer holds any official position with the Ratepayers' Association.

LOGAN NAMED

Meanwhile because of the absence of Capt. Nat Gray, vice-president, Edward Logan has been named acting vice-president.

Annual meeting and election of officers of the group is expected to be held soon. It is likely the name of the association will be changed to the Central Saanich Ratepayers' Association.

Patrons of Thistle Plan Burns Supper

A [illegible] dance will be held Friday, January 26, at Prince Robert House when the Knights and Dames of the Thistle pay tribute to the Scottish bard at their Burns anniversary dinner. Festivities will get under way at 7 p.m.

Early purchase of tickets is urged by the committee as they are limited. Officials hope that patrons will be there in strength to enjoy the excellent program that has been arranged.

Festival Committee Elects New Chairman

—Colonist Photo.

Retiring chairman Sir Robert Holland congratulates Mrs. F. D. Mulholland on her election to post of chairman of the Victoria Drama Festival Committee during annual election of officers Friday. Sir Robert has accepted honorary chairmanship of committee.

United Church Reports Success in Camp Drive

The United Church of Canada drive to raise $20,000 for the George Pringle Memorial Camp on Shawnigan Lake is well under way, according to campaign chairman Denis Hagar.

Only four parishes remain to be visited after completion by Mr. Hagar of a three-day trip to inaugurate the fund-raising project.

The camp, owned and operated by the Victoria and Vancouver Island Presbytery of the United Church, will have accommodation for 100 young people who will take leadership training.

ACCEPT QUOTAS

Most United Church groups with whom he spoke were most enthusiastic, said Mr. Hagar. They willingly accepted their quotas and made plans to raise the money.

On Monday, Mr. Hagar met with church officials, young people's groups and C.G.I.T. officials in Duncan and the $500 quota for that parish was accepted.

At Cowichan Lake, members of the church organisation said that as they were in the middle of another project, they would guarantee to build one of the huts for the dormitory unit of the camp. This hut would be moved to the Shawnigan Lake campsite in the Spring. Cost of one of the huts, which holds eight children, is estimated at $360 for materials alone. In this way the Cowichan Lake group would be more than surpassing its quota of $200.

SUPPORT PLEDGED

In Chemainus full support was pledged by the United Church group there, despite the fact that the church has only recently been opened and therefore has many other obligations.

On Tuesday night and Wednesday afternoon full aid was also promised in the Alberni Valley, Port Alberni, Qualicum and Parksville.

At a large meeting in Nanaimo Wednesday night a most enthusiastic reception was given Mr. Hagar as he outlined plans for the drive to United Church representatives from Nanaimo, Wellington, Haliburton, Cedar and Brechin. The group immediately accepted its quota and formed a campaign committee. The drive there will run from February 1 to 10.

Mr. Hagar has yet to visit the Campbell River, Cumberland and Comox areas but it is understood that the campaign will get under way in those towns on February 2.

REPRESENTATIVES MEET

In Victoria Thursday night all representatives from United Churches in Victoria and district met at First United Church with Sidney representatives and heard W. T. Straith, Minister of Education and chairman of the campaign, speak on the purpose and program of the Memorial Camp drive.

Also speaking to the group was Clyde Wooland, provincial secretary of the Christian Education and Miss June Colby, assistant secretary of Christian Education for girls, Mr. Hagar and Rev. C. R. McGillivray.

The camp will provide extensive courses for young people of the United Church, in worship, religious study, discussion and leadership besides outdoor recreation and healthful activities. The camp will be built in honor of Rev. George Pringle, veteran Klondike missionary and his son, Rev. George Pringle who was killed while serving in the R.C.A.F.

City Woman Dies, Aged 55

Funeral services for Mrs. Edith Florence McGowan, 55, 1009 St. David Street, who died yesterday in Royal Jubilee Hospital, will be held at 1:15 p.m. Tuesday at Hayward's B.C. Funeral Chapel. Rev. William Hills will officiate, and interment will be made in Royal Oak Burial Park.

Born in Bearsden, Scotland, Mrs. McGowan had lived here 40 years. She is survived by her husband, Edward Spence McGowan and three sisters, Mrs. C. F. Campbell, Victoria; Mrs. C. T. Tyson, Oakland, Calif.; and Mrs. D W Graham, Vancouver.

City Detectives Apprehend Industrial School Fugitive

A 14-YEAR-OLD boy who escaped from the Boys' Industrial School, Coquitlam, was apprehended Friday night on Queens Avenue by city detectives. The teen-ager, who was sent to "Bisco" for participating in the armed holdup of Kessler's Confectionery, Caledonia Avenue, was picked up by Detectives Louis Callon and Norman Bath. It was not the first time he had escaped from the school.

The trousers he was wearing he admitted stealing from a dry-cleaning establishment. In his possession was a flashlight, pocket knife and small amount of cash which he said he stole from a Vancouver hardware store.

He was placed in the juvenile detention home pending further action by the police.

Dates Announced

Mrs. Mulholland Elected To Head Drama Festival

Newly-elected chairman of the Victoria Drama Festival Committee for 1951 is Mrs. F. D. Mulholland. Retiring chairman Sir Robert Holland has accepted the post of honorary chairman.

Other officers elected were Miss Christine McNab, vice-chairman; Mrs. R. G. Nickells, secretary; Miss Ann F. Adamson, co-secretary, and P. S. Watt, business manager.

Mrs. Gwen Downes, hospitality convener; Lieut.-Col. T. C. Evans, advertising manager; Capt. F. G. Gibson, assistant advertising manager; James McGrath, house manager, and H. E. Stubbings, assistant advertising manager.

H. M. Bigwood, production manager; Roy Goldfinch, stage manager; Miss C. W. Small, billeting convener; Mrs. Marjorie Barker, property mistress, and Dr. Roger Manning, music chairman.

It was unanimously decided to hold the Victoria Drama Festival from April 30 to May 5.

Indications are that a Portland, Ore., drama group will attend the festival here and Seattle has expressed interest. Winners from Up-Island will attend the festival also.

A committee was formed to look for a suitable hall in which to hold the festival. A report on this will be made at the February 1 executive meeting.

The following will be asked if they will become patrons of the festival: Miss Kathleen Agnew, Stuart Keate, Capt. D. J. Proudfoot, Lieutenant-Governor Clarence Wallace, Hon. W. T. Straith and Mayor Percy George.

A short talk was given by H. F. Hurn.

Announcements

Burns Club — The 29th Annual Dinner of the Burns Club will be held in the Lougheed Banquet Hall, 1406 Douglas Street, on Thursday, January 25th, 1951. Tickets may be obtained at Jim McMartin's, Yates Street; Horseshoe Newsstand, Pollock's Florist Shop, Douglas Street, and members of the executive. Come and spend "A Nicht wi' Burns."

Alpine Club of Canada, showing of colored slides of Maligne Lake Camp, taken last July, will be given by Major Rex Gibson, on Friday, January 26, at 8:30 p.m., in hall above Newstead Realty, 734 Fort Street. Colonel W. E. M. Mitchell, M.C., in the chair. Collection for expenses.

The Theosophical Society will hold a public meeting in Prince Robert House, Sunday, January 21, at 8 p.m. Mrs. Edith Chesman, president of the Theosophical Society, will be the speaker, her subject "Awakening Mentality In an Age of Problems." Everyone cordially invited.

Monarch Cooking School, sponsored by I.O.D.E., conducted by Anna Lee Scott, Club Sirocco, January 23, 8 p.m., January 23 and 24 at 2 p.m. Draw for grand prize, January 24. Electric door prize and 50 grocery hampers each day. Tickets 50c, at Sirocco.

Reginald Mills, divine healer, has successfully treated the following diseases: cataract, duodenal ulcer, sinus, paralysis, rheumatism, spinal meningitis, hay fever, nervous disorders, etc. 950 St. Charles Street. G 9542.

Victoria Theatre Guild announces extra performance of "The Silver Whistle" at Langham Court Theatre, Tuesday, January 23, at 8:15. It's a sellout!! It's a riot!! Tickets $1 at Fletcher's.

Oak Bay Beach Hotel — Our monthly hand-weaving class will be held from January 24 to 31. Newly decorated studio. Excellent instruction and new ideas for both beginners and experts. E 1137.

Please do not forget that Maple Inn at beautiful Maple Bay is open for the Winter. There is no lovelier spot for that luncheon and a rubber of bridge after. Phone Duncan 233L1.

Mr. Louis Firth, well-known hair stylist, is now specializing in the Zotos fluid wave, featuring the fluid cut. 738 Yates Street (upstairs) Phone E 6133.

Rudolph Williams, ten years landscape gardener in Victoria prewar, will again accept commissions, contract or day work. 1986 St. Ann Street. Phone E 6496.

Y.W.C.A. Ladies' Glee Club presents Burns Concert, conductor Mrs. Roberto Wood, January 24, 8:15, Fairfield United Church, auspices Women's Association.

Y.M.C.A. Ladies' Auxiliary bridge, canasta, mah jong, at Y.M.C.A., February 8, 8 p.m. Attractive prizes, 50c, including refreshments. Reservations, G 2278, G 2860.

The Sirocco has three rooms available for rentals, meetings, banquets, dances or wedding receptions. New low rates. Phone E 9221.

Skillful barber service (a habit). Estevan Avenue Barber Shop.

B.C. Forests Need Men, Says Dean

A call for more young men in the vital business of perpetuating the forests of British Columbia was sounded yesterday by Lowell Besley, dean of forestry at the University of British Columbia.

This year, said Dean Besley, there were 90 students registered for the course in forestry but next year the number would drop to 40. Sixty-nine of the 90 students had already been allocated positions by British Columbia industries and there would still be a large demand unfilled.

FAR TOO SMALL

The enrollment, said the dean, was far too small to keep pace with the need for young men to look after the upkeep of British Columbia forests. The jobs likely to be offered forestry graduates were far more remunerative than a great many other professions open to young men just out of university.

Dean Besley was speaking to the Truck Loggers' Association in Vancouver.

The Grange, superior board-residence; business or retired gentlemen preferred. Quiet neighborhood. Garage. B 6775.

Salvage Collections for Fairfield, Fernwood and Mt. Tolmie. We collect rags, paper, household mattresses. Phone E 3413.

Eddie's Nurseries — Still supreme in roses. Over 300 varieties. Order now for Spring planting. M. B. Cody, Victoria representative. B 5414.

"Printed Style" quality mimeographing, Wooding, 937 Johnson. E 0012.

Hear Ye! With the Vibraphone Hearing Aid. No batteries, $15. 30-day trial. 114, 745 Yates. E 0233.

Oak Bay seafront — The Old Charming Inn. Dining-room. Miss Ewing. G 0267.

Ella Hallsor, naturopathic physician, drugless treatments, colonics. E 5842.

Beruta Kalnins—Hairdresser, cold wave, marcel, manicure. 625-A Yates Street.

Oak Bay Beauty Salon will reopen shortly under new management. For appointments B 2833.

Catering to private parties, banquets, weddings, in halls or homes. Full service supplied. E 2613.

Victoria Prayer Group, healing studies, Cathedral Memorial Hall, Wednesday, 3 p.m. Open to all.

Jukes on "Invisible Government," C.B.C., 10:15 p.m., Monday, 22nd.

Council Point Ellice Bridge Delegates To Meet Mainland Firms Over Plans

A delegation from City Council will go to Vancouver, possibly next week, to confer with officials of major bridge construction companies over plans for a new Point Ellice Bridge.

This decision was reached by aldermen yesterday morning during a special meeting of council attended by J. R. Grant, Vancouver consulting engineer.

Mr. Grant told council he would require nine months to draw up plans for a bridge of the design decided on. He said a bridge with no superstructure was more complicated and required more time to design than the more common type of bridge with superstructure.

LISTS DATES

The consulting engineer said he could arrive at approximate cost figures within two months and establish roughly how much steel would be required within three months.

"Perhaps Mr. Grant is too busy," observed Alderman Waldo Skillings. "Nine months is too long. We would be well into 1952 before we could get the bridge started. There must be other bridge engineers that could be called in. The matter is too urgent to wait another year. If we wait another year you know what is going to happen next year at the elections."

Alderman Aubrey Kent said council would be starting in the wrong way if it did not first approach the major bridge companies. He stated the proposed bridge would be a small project for them.

SUGGESTS TENDERS

Alderman Skillings said bridge companies should be asked to submit tenders and draw up their own plans, but Mayor George stated the opinion that the bridge companies would not design bridges.

The mayor asked Mr. Grant how long it would take him to prepare plans if he had no other work in hand.

The consulting engineer replied six months or less. He pointed out he held a great deal of information about Point Ellice Bridge because of past studies he has made of the structure.

When Mr. Grant had been asked to withdraw from the meeting, city engineer Cecil Jones stated the consulting engineer had told him that the proposed bridge could be built in three months after plans had been completed.

Called back to the meeting, Mr. Grant was told by council the question of preparation of plans was to be held in abeyance until a report is received from the delegation going to Vancouver.

At the outset of the meeting, aldermen approved construction of a new bridge with sufficient grade to guarantee 30-foot clearance at maximum high tide.

City engineer Jones explained such clearance would require a grade of some 5 per cent starting at Pleasant Street on the east and Tyee Road on the west.

Mr. Jones said Island Tug & Barge officials had suggested that the clearance be 40 feet.

"We may never need 30-foot clearance and have people going up a 5 per cent grade when a grade of only 4 per cent is required," observed Alderman Kent.

MOVE WHARF

Alderman Skillings declared the city some time in the future would have to move its garbage wharf to a point above Point Ellice Bridge, and added that garbage scows would require 28 to 30-foot clearance.

"And what is the development of the upper harbor going to be in 50 years?" he asked.

Mr. Grant said the expected life of the proposed bridge may well be 100 years.

When discussion turned to procurement of steel requirements, the consulting engineer said he thought the city would experience little difficulty with priority because of the importance of a new structure to national defence.

Council agreed that when Alderman Kent is in Ottawa early next month attending the Federal Government forum on civil defence, he should consult Government authorities about a steel priority.

MILITARY MAN

"He is a military man and can point out the necessity," stated Alderman Dr. J. D. Hunter.

Council agreed that the water system supply pipe now carried on the deck of the existing Point Ellice Bridge should be placed under the deck of the new structure.

Delegation which will go to Vancouver to consult with bridge company officials will include Alderman Hunter, public works committee chairman, Alderman Millard Mooney and Alderman William Pinfold.

Hamilton Man Dies Just Short of Century

HAMILTON, Jan. 20 (CP)—Milton Lowden, who would have been 100 next May 19, died at his home here yesterday. He was born in a log cabin near here.

CLOTHES PATTERNS

Paper patterns for making clothes originated in Paris about 1830, when they were direct copies of Paris models.

Nice Reading

The shop had the privilege, and felt very proud after reading a letter a customer had received from England, thanking him for candy sent at Christmas time.

England has long been noted for candy making, and reading these nice remarks about one's own is very pleasing. Thanks S.A.H.

Welch's
Candy Shop
745 FORT STREET
Empire 6422

IT'S PERFORMANCE COUNTS IN

PHILIPS

$349

brings you this magnificent console with three-speed record changer and sensational tone.

And when you link the world-famous performance with the new standards of tasteful cabinet design and craftsmanship you know why Philips is known as the ultimate in quality.

Mantel Sets from $29.75

G 0561

Fletchers

FOUR FLOORS at 1130 DOUGLAS

WATERPROOF CLOTHING
RUBBER BOOTS

AIR MATTRESSES—$10.95 to $26.50

TENTS — AWNINGS — BOAT COVERS

F. JEUNE & BRO., LTD.
(Established 1886)
Canvas in Stock Up to 10 Feet Wide
570 JOHNSON STREET PHONE G 4632

WOOD SPECIAL

NO. 1 UP-ISLAND FIR MILLWOOD— Never in Water.....TWO CORDS $11.00
(Regular Two Cords, $13.00)
This price is for a limited time only. Order this good quality of wood now at this NEW LOW PRICE.
Also INSIDE FIR BLOCKS, 1½ Cords $11.00

HARKNETT FUEL
G 2647 737 PANDORA AVE.

DRY KINDLING—
Per Cord $6.75
HARKNETT FUEL
737 Pandora Ave. G 2647

DON'T NEGLECT STUBBORN COLDS!

School Children grow so fast and are so active that many become run down and listless—and may suffer from repeated colds. Give your children easy to digest, pleasant-tasting Scott's Emulsion containing *Natural Vitamins* A and D and other necessary elements to help build up resistance. Buy the economical large size and save.

SCOTT'S EMULSION
NOT JUST A TONIC—
IT'S POWERFUL NUTRITION

Special! Special!
SHORT BLOCKS
and SMALL MILLWOOD
ALL FIR— Per Cord..... $2.50
IN 1½-CORD LOTS
No. 1 FIR MILLWOOD—Per Cord $5.25
Regular Price $6.50 per Cord
Split Wood, All Fir $5.00 Cord
COARSE SCREENED FIR SAWDUST
By Blower, Per Unit, $6.50
By Bulk, Per Unit, $4.50
BIG LOADS
Immediate Delivery
Inside Fir Blocks Now Available
EMPIRE
WOOD & SAWDUST CO.
E 8355 or B 3424

VENETIAN BLINDS
BY
STYL - TEX

DURABLE FLEXALUM SLATS—Made of spring-tempered aluminum. Your choice from 14 lovely colors—PLUS . . .
VINYL PLASTIC TAPES — Available in 11 colors. These blinds are the finest blinds made and are truly beautiful. Revolutionize your rooms with beautiful stay-clean STLY-TEX VENETIAN BLINDS.

Guaranteed by Good Housekeeping

Come In or Phone Us Now for Free Estimates
STYL-TEX VENETIAN BLIND CO.
PROMPT SERVICE
Phone B 1142 2024 DOUGLAS ST. Evenings: B 2728

HEATERS and INCINERATORS

7 FLOORS
. . . of the most amazing collection of low-priced merchandise. Everything from Anchors to Aprons. Come on down!

At BIG Savings!
DRUM INCINERATORS..... $4
DRUM HEATERS.
Extra heavy.
With legs, $23, Without legs..... $20
Delivery in Two-Mile Circle

CAPITAL IRON & METALS LTD.
1824 STORE ST.
G 2434 — G 8441

Best Values are at the New BAY!

12x22" Imported Coco Door Mats!

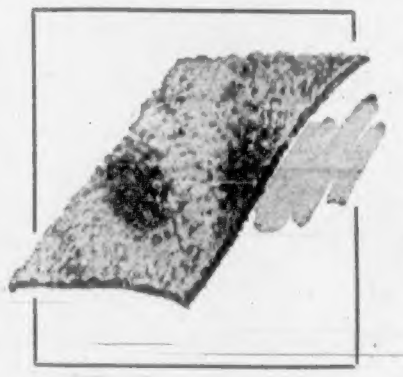

1.35

Just arrived! Shipment of hard-wearing, imported coco door mats in five popular sizes! Renew your old worn-out mats now, and keep your floors clean in wet weather. Natural shade only.

14" x 24" size 1.75
16" x 27" size 2.25
18" x 29" size 2.25
20" x 33" size 3.35

New Baroleum Floor Covering — Hard enamel surface in smart new designs . . . Florals, tile and broken tile patterns. Bring your measurements and choose early. Re-cover that spare room now! Green, rose, grey, red, cream.
Square yard 65c

BAY Floor Coverings, Fourth Floor.

Free Sewing Lectures

Learn new sewing and tailoring techniques of dressmaking by McCall's own stylist. Attend the free one-hour lecture-demonstrations tomorrow at 10:30 a.m. and 2:30 p.m. Other lectures will be held on Tuesday, January 23, at the same times, and one at 10:30 a.m. on Wednesday, January 24. Sew the McCall way and learn tailoring techniques to give your sewing that "custom tailored look." Lectures will be conducted in the Douglas Room, Third Floor.

STORE HOURS:
9 A.M. to 5 P.M.
WEDNESDAY:
9 A.M. to 1 P.M.

Hudson's Bay Company.
INCORPORATED 1670 MAY 1670
Phone E 7111

THE BAY'S GREAT JANUARY WHITE SALE!

Take Advantage of Free Hemming During the Sale!

Another special service for Bay customers! All sheeting purchased by you during the Bay's White Sale will be hemmed completely free of charge. Just leave goods with your sales clerk, together with your name and address, and they will be sent out to you as soon as the hemming is completed.

BAY Staples, Street Floor.

Tomorrow--The BAY'S Annual White Sale! Outstanding Savings

Tub-Tested Sheets! Spec. 7.99

Tub-tested Lady Betty sheets . . . Closely woven of 100% first quality American cotton, bleached snowy white. Strong selvedges. 81x99". Cello wrapped. The New Method Laundry washed a pair 50 times and they showed no sign of deterioration. (On display in the department). Pair .....

Percale Sheets! "Seconds!" Spec.!

Special purchase! Wabasso percale sheet seconds. Finely woven cotton . . . 81 x 99" size. Hemstitched. Reg. 15.95! Special pair 11.44

72 x 104", single or ¾ size, plain hemmed. Pair 10.44

Wabasso Colored Bordered Sheets!

Green, rose, lilac, peach, gold, blue borders on snow white sheets . . . 81 x 100", finished size. "Seconds." Each 3.99

See! Lady Betty Pillow Slips to Match! Spec.!

Crisp pillow slips to match your Lady Betty sheets. The same fine quality cotton, closely woven for extra strength. If not specially purchased by your Bay buyer for you, you'd have to pay 1.98 a pair for these! Size 42x36". The wise housewife will snap up several pairs of Lady Betty pillow slips while the price is so low and convenient.

Cellophane wrapped. Pair 1.66

Bleached Sheeting! Special Purchase!

Let us hem this sheeting for you. 81" double bed size sheeting. 5½ to 6 yards makes a pair of sheets. Yard 1.37

72" single or ¾ bed size. Yd. 1.27

BAY Staples, Street Floor

Quilted-Type Mattress Pad

Specially reduced for this event! Quilted mattress pads to ensure the utmost in protection for your good mattresses. Buy one for each bed in your home while the price is so low. Large 54x76" double bed size. This is an investment that will pay you with years of extra life for your mattress.

Each 5.88

Pillow Cases! Seconds! Save

Famous "Wabasso" line! Crisp white pillow cases, hemstitched and woven from superior quality cotton. Classed as seconds but flaws are very minor and will not affect wear. Be sure and get your share of these. 42x36". Pair . . 1.47

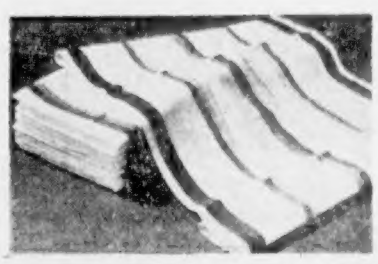

Low-Priced Tea Towels!

Specially purchased and offered to you at this low price! Cotton tea towels in favorite white with colored stripes. Woven of good, strong quality cotton that is extra absorbent. Size 16x29". Be early to choose yours.

Each 25c

Yardage of Linen! Sale!

Pure linen tea towelling! Another Bay special purchase! Heavy quality that's extra absorbent and durable. Colored stripe border keeps your kitchen gay. ¾ to 1 yard makes a generous sized tea towel. Width is 17".

Yard 48c

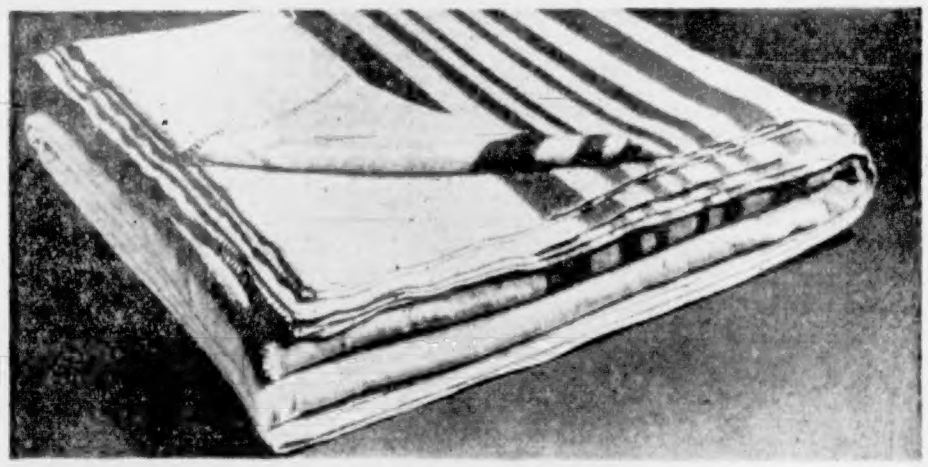

Flannelette Blankets! A Special Purchase!

Just what you need for cool evenings! Warm-as-toast flannelette blankets of the famous Kingcot brand. Specially purchased to sell low! Softly napped and closely woven of fine quality cotton. 70 x 90". Pair 5.66

Heather Blankets! Special Purchase!

Made of warm wool with a slight mixture of rayon. A fine quality blanket that will provide years of service. Firmly whipped ends. Ideal for kiddies' room or as a spare. 70 x 84" size. Special! Each 6.99

Plaid Blankets of Flannelette!

Specially reduced for this sale event! And that means great savings for you! Cosy comfort for cool evenings! Attractive blue or rose plaid. Pick up several pairs at this rock bottom price. Size 70x84". Pair ... 4.66

BAY Staples, Street Floor.

STORE HOURS: 9 A.M. to 5 P.M.
Wednesday, 9 A.M. to 1 P.M. Phone E 7111

Back of This Page More Money-Saving BAY Values!

Hudson's Bay Company.
INCORPORATED 2ND MAY 1670.

9 o'Clock Special

UNBLEACHED COTTON 36" wide, for lining drapes and numerous other uses. Special purchase, yd. 24c

Personal Shopping Only! BAY Staples, Street Floor